



**Water Monitoring Result at WSD9 - Tai Wan
Mid-Flood Tide**

Date	Time	Weather Condition	Sampling Depth		Water Temperature			pH			Salinity			DO Saturation		DO		Turbidity		Suspended Solids				
					°C		-		ppt		%		mg/L		NTU		mg/L							
			m	Value	Average	Value	Average	Value	Average	Value	Average	Value	Average	Value	Average	Value	Average	Value	Average					
28/7/2011	16:00	Cloudy	Middle	2.0	27.84	27.84	27.82	7.27	7.27	7.28	28.70	28.70	28.71	118.6	118.8	119.0	7.94	7.95	7.97	4.35	4.31	4.36	12	11.00
	16:01		Middle	2.0	27.79	27.79		7.28	7.28		28.71	28.71		119.2	119.3		7.98	7.99		3.97	4.81		10	
30/7/2011	21:12	Cloudy	Middle	2.5	26.84	26.84	26.83	8.09	8.09	8.09	31.40	31.40	31.40	101.6	101.5	101.4	6.80	6.80	6.79	3.24	3.71	3.61	3	3.50
	21:13		Middle	2.5	26.82	26.83		8.08	8.08		31.40	31.40		101.3	101.2		6.79	6.78		3.98	3.52		4	
1/8/2011	19:30	Fine	Middle	2.0	27.32	27.32	27.33	7.52	7.52	7.52	30.44	30.44	30.44	91.9	91.8	91.8	6.14	6.13	6.13	3.24	3.26	3.30	4	4.00
	19:31		Middle	2.0	27.33	27.33		7.52	7.52		30.44	30.44		91.8	91.8		6.13	6.13		3.30	3.38		4	
3/8/2011	20:40	Cloudy	Middle	2.0	27.74	27.74	27.74	7.39	7.39	7.38	30.39	30.39	30.39	87.6	87.6	87.4	5.82	5.81	5.81	3.23	2.89	3.01	4	3.50
	20:41		Middle	2.0	27.74	27.74		7.37	7.37		30.39	30.39		87.3	87.1		5.80	5.79		3.09	2.82		3	
6/8/2011	8:50	Fine	Middle	2.5	28.10	28.10	28.20	8.07	8.07	8.07	31.68	31.68	31.67	87.7	85.7	86.8	5.70	5.57	5.63	2.84	2.99	2.78	6	5.50
	8:55		Middle	2.5	28.30	28.30		8.07	8.07		31.65	31.65		87.3	86.5		5.64	5.59		2.61	2.67		5	
9/8/2011	17:00	Cloudy	Middle	2.5	27.00	27.00	27.05	8.17	8.17	8.17	31.22	31.22	31.22	90.1	90.7	90.5	6.03	6.08	6.06	2.82	3.05	2.97	4	5.00
	17:03		Middle	2.5	27.10	27.10		8.16	8.16		31.21	31.21		90.4	90.7		6.05	6.07		2.99	3.01		6	
11/8/2011	16:10	Cloudy	Middle	2.0	27.69	27.69	27.70	6.83	6.83	6.83	30.02	30.02	30.02	101.2	100.8	100.8	6.73	6.67	6.68	3.65	3.85	3.38	4	4.00
	16:11		Middle	2.0	27.70	27.70		6.82	6.82		30.02	30.02		100.5	100.5		6.66	6.66		3.06	2.95		4	
13/8/2011	21:35	Fine	Middle	2.5	26.77	26.77	26.78	7.46	7.46	7.46	31.40	31.40	31.40	89.0	88.3	88.1	5.96	5.92	5.90	3.27	3.17	3.15	3	4.00
	21:36		Middle	2.5	26.78	26.78		7.46	7.46		31.40	31.40		87.6	87.4		5.87	5.84		3.10	3.07		5	
15/8/2011	18:15	Fine	Middle	2.0	27.12	27.17	27.16	7.23	7.23	7.23	30.76	30.76	30.76	84.3	84.2	84.2	5.64	5.64	5.64	3.73	3.82	3.80	6	6.00
	18:16		Middle	2.0	27.18	27.18		7.23	7.23		30.76	30.76		84.2	84.2		5.63	5.63		3.84	3.80		6	
17/8/2011	19:10	Cloudy	Middle	2.0	27.11	27.12	27.12	7.32	7.32	7.32	30.55	30.54	30.53	76.5	76.4	76.5	5.13	5.12	5.12	3.89	3.91	3.85	5	5.00
	19:11		Middle	2.0	27.12	27.12		7.32	7.32		30.53	30.51		76.5	76.4		5.12	5.12		3.82	3.79		5	
19/8/2011	20:05	Cloudy	Middle	2.0	27.14	27.14	27.17	7.47	7.47	7.47	30.51	30.51	30.49	84.7	84.7	84.8	5.64	5.65	5.65	4.01	3.41	3.80	5	4.50
	20:06		Middle	2.0	27.19	27.19		7.47	7.47		30.51	30.43		84.8	84.9		5.66	5.66		3.96	3.81		4	
22/8/2011	20:24	Cloudy	Middle	2.0	28.68	28.68	28.78	7.78	7.78	7.78	29.74	29.74	29.74	98.8	98.8	98.8	6.43	6.43	6.44	2.62	2.26	2.34	3	4.00
	20:25		Middle	2.0	28.88	28.88		7.78	7.78		29.74	29.74		98.9	98.8		6.44	6.44		2.24	2.23		5	
25/8/2011	15:07	Cloudy	Middle	2.5	27.80	27.80	27.75	8.29	8.29	8.30	29.90	29.90	29.85	91.9	90.6	91.7	6.11	6.02	6.10	2.65	2.68	2.43	2	2.00
	15:10		Middle	2.5	27.70	27.70		8.30	8.30		29.80	29.80		92.1	92.2		6.12	6.13		2.27	2.13		2	
27/8/2011	16:30	Cloudy	Middle	2.0	27.56	27.56	27.54	7.33	7.33	7.33	31.26	31.26	31.23	88.4	88.4	88.4	5.85	5.84	5.84	3.38	3.29	3.35	4	3.50
	16:31		Middle	2.0	27.52	27.52		7.33	7.33		31.26	31.13		88.4	88.3		5.84	5.83		3.14	3.60		3	

Remarks:

Single underline denotes exceedance over Action Level.

Double underline denotes exceedance over Limit Level.



**Water Monitoring Result at WSD10 - Cha Kwo Ling
Mid-Flood Tide**

Date	Time	Weather Condition	Sampling Depth		Water Temperature			pH			Salinity			DO Saturation		DO		Turbidity			Suspended Solids			
					°C			-			ppt			%		mg/L		NTU			mg/L			
					Value	Average		Value	Average		Value	Average		Value	Average		Value	Average	Value	Average	Value	Average	Value	Average
28/7/2011	15:00	Cloudy	Middle	2.0	29.02	29.02	29.10	7.00	7.00	7.00	29.27	29.27	29.24	115.1	114.9	114.9	7.52	7.51	7.51	2.86	2.40	2.52	6	5.00
	15:01		Middle	2.0	29.18	29.18		7.00	7.00		29.21	29.21		114.7	114.7		7.50	7.49		2.56	2.25		4	
30/7/2011	16:15	Cloudy	Middle	2.0	26.91	26.91	26.93	7.69	7.69	7.69	30.86	30.86	30.86	108.9	108.8	108.8	7.30	7.30	7.30	5.25	5.34	5.13	6	7.00
	16:16		Middle	2.0	26.94	26.94		7.69	7.70		30.85	30.85		108.8	108.8		7.30	7.30		4.76	5.18		8	
1/8/2011	18:00	Fine	Middle	2.0	27.53	27.54	27.55	7.42	7.42	7.42	30.26	30.26	30.26	85.8	85.7	85.7	5.71	5.70	5.70	3.20	2.97	3.21	4	4.00
	18:01		Middle	2.0	27.56	27.58		7.42	7.42		30.26	30.26		85.8	85.5		5.70	5.69		3.25	3.42		4	
3/8/2011	19:00	Cloudy	Middle	2.0	28.39	28.41	28.42	6.74	6.74	6.74	30.77	30.77	30.76	92.9	92.7	92.5	6.06	6.05	6.04	2.59	2.70	2.55	3	3.50
	19:01		Middle	2.0	28.43	28.46		6.74	6.74		30.76	30.75		92.4	92.1		6.03	6.01		2.52	2.39		4	
6/8/2011	9:27	Fine	Middle	2.5	27.20	27.20	27.35	8.12	8.12	8.12	31.35	31.35	31.31	87.8	86.5	87.1	5.82	5.73	5.77	4.07	4.12	3.73	6	7.00
	9:31		Middle	2.5	27.50	27.50		8.12	8.12		31.26	31.26		87.3	86.7		5.79	5.74		3.33	3.41		8	
9/8/2011	16:25	Cloudy	Middle	2.0	27.10	27.10	27.15	7.03	7.03	7.03	30.81	30.81	30.81	87.6	87.5	87.3	5.89	5.88	5.87	3.03	3.22	3.08	5	4.50
	16:26		Middle	2.0	27.20	27.20		7.03	7.03		30.81	30.81		87.1	87.0		5.85	5.85		3.07	2.98		4	
11/8/2011	14:45	Cloudy	Middle	2.0	27.58	27.58	27.59	7.01	7.01	7.01	29.03	29.03	29.04	95.1	94.2	94.3	6.28	6.24	6.25	2.71	3.00	2.87	5	5.00
	14:46		Middle	2.0	27.59	27.60		7.01	7.01		29.05	29.05		94.2	93.8		6.24	6.22		2.82	2.95		5	
13/8/2011	16:15	Fine	Middle	2.0	28.34	28.34	28.36	6.95	6.95	6.95	29.09	29.09	29.09	83.8	83.8	83.8	5.54	5.54	5.54	12.10	11.30	<u>11.13</u>	13	15.00
	16:16		Middle	2.0	28.38	28.38		6.95	6.95		29.08	29.08		83.8	83.8		5.54	5.54		10.80	10.30		17	
15/8/2011	16:50	Fine	Middle	2.0	27.66	27.63	27.63	7.26	7.26	7.26	30.18	30.18	30.18	80.7	80.6	80.6	5.37	5.37	5.37	2.81	2.77	2.79	4	4.50
	16:51		Middle	2.0	27.61	27.61		7.26	7.25		30.18	30.18		80.5	80.4		5.36	5.36		2.96	2.62		5	
17/8/2011	18:00	Cloudy	Middle	2.0	27.61	27.61	27.61	7.09	7.09	7.09	29.73	29.73	29.73	97.9	97.9	97.9	6.52	6.52	6.52	4.84	4.58	4.71	5	6.00
	18:01		Middle	2.0	27.61	27.61		7.09	7.09		29.73	29.73		97.9	97.8		6.52	6.51		4.61	4.79		7	
19/8/2011	18:40	Cloudy	Middle	2.0	28.68	28.68	28.65	7.47	7.47	7.47	30.09	30.09	30.09	108.5	108.3	108.1	6.96	6.95	6.94	4.19	3.88	4.10	7	6.50
	18:41		Middle	2.0	28.62	28.62		7.47	7.47		30.09	30.09		107.9	107.7		6.93	6.92		4.07	4.27		6	
22/8/2011	19:16	Cloudy	Middle	2.0	28.29	28.29	28.32	7.59	7.59	7.59	29.25	29.25	29.25	92.3	92.3	92.3	6.21	6.21	6.21	4.09	3.80	3.87	5	5.00
	19:17		Middle	2.0	28.35	28.35		7.59	7.59		29.25	29.25		92.2	92.2		6.20	6.20		3.84	3.76		5	
25/8/2011	15:37	Cloudy	Middle	2.0	27.00	27.00	27.05	8.24	8.24	8.24	30.81	30.81	30.82	81.9	82.1	81.9	5.48	5.50	5.48	4.79	3.99	4.17	6	6.00
	15:40		Middle	2.0	27.10	27.10		8.23	8.23		30.82	30.82		81.5	81.9		5.46	5.49		4.06	3.85		6	
27/8/2011	15:00	Cloudy	Middle	2.0	28.44	28.47	28.47	6.69	6.69	6.68	30.51	30.51	30.52	101.6	101.5	101.4	6.65	6.64	6.63	4.68	4.78	4.59	6	6.50
	15:01		Middle	2.0	28.48	28.48		6.67	6.67		30.52	30.52		101.2	101.2		6.62	6.62		4.62	4.26		7	

Remarks:

Single underline denotes exceedance over Action Level.

Double underline denotes exceedance over Limit Level.



**Water Monitoring Result at WSD15 - Sai Wan Ho
Mid-Flood Tide**

Date	Time	Weather Condition	Sampling Depth		Water Temperature			pH			Salinity			DO Saturation			DO			Turbidity			Suspended Solids	
					°C			-			ppt			%			mg/L			NTU			mg/L	
					Value	Average		Value	Average		Value	Average		Value	Average		Value	Average		Value	Average		Value	Average
28/7/2011	19:25	Cloudy	Middle	2.5	26.90	26.91	26.91	7.77	7.77	7.77	31.09	31.10	31.10	98.8	98.9	99.0	6.65	6.66	6.66	1.79	2.13	2.01	4	4.50
	19:26		Middle	2.5	26.92	26.91		7.77	7.77		31.10	31.10		99.0	99.2		6.66	6.67		1.88	2.24		5	
30/7/2011	20:30	Cloudy	Middle	2.5	27.01	27.03	27.03	8.02	8.02	8.02	31.26	31.26	31.26	93.2	92.9	92.7	6.22	6.20	6.19	3.30	3.10	3.28	4	4.00
	20:31		Middle	2.5	27.04	27.04		8.02	8.02		31.25	31.25		92.4	92.2		6.17	6.16		3.50	3.20		4	
1/8/2011	22:50	Fine	Middle	2.5	26.67	26.67	26.67	7.82	7.82	7.82	31.22	31.22	31.22	89.5	89.3	89.2	6.01	5.99	5.99	2.21	2.40	2.28	3	3.00
	22:51		Middle	2.5	26.67	26.67		7.82	7.82		31.22	31.22		89.1	89.0		5.98	5.97		2.22	2.27		3	
3/8/2011	23:35	Cloudy	Middle	2.5	26.23	26.25	26.26	7.47	7.47	7.47	31.39	31.38	31.39	78.6	78.6	78.6	5.30	5.30	5.30	1.52	1.56	1.51	6	5.50
	23:36		Middle	2.5	26.27	26.29		7.47	7.47		31.38	31.39		78.5	78.5		5.29	5.29		1.37	1.59		5	
6/8/2011	9:58	Fine	Middle	2.5	28.00	28.00	28.15	8.14	8.14	8.14	31.51	31.51	31.48	92.9	90.8	92.2	6.08	5.94	6.03	3.89	2.17	2.67	4	5.00
	10:01		Middle	2.5	28.30	28.30		8.14	8.14		31.44	31.44		93.5	91.6		6.12	5.99		2.33	2.30		6	
9/8/2011	17:40	Cloudy	Middle	2.0	26.00	26.00	26.05	8.10	8.10	8.10	32.13	32.13	32.13	74.7	76.0	75.8	5.06	5.14	5.13	3.42	3.02	3.16	6	7.00
	17:43		Middle	2.0	26.10	26.10		8.09	8.09		32.12	32.12		76.2	76.3		5.16	5.17		2.92	3.26		8	
11/8/2011	20:30	Cloudy	Middle	2.5	26.54	26.54	26.54	7.30	7.30	7.30	30.96	30.96	30.97	77.5	77.5	77.5	5.22	5.22	5.22	2.48	2.11	2.34	4	3.50
	20:31		Middle	2.5	26.54	26.54		7.29	7.29		30.96	31.01		77.4	77.4		5.22	5.22		2.51	2.27		3	
13/8/2011	20:13	Fine	Middle	2.5	27.75	27.75	27.75	7.44	7.44	7.44	32.06	32.06	32.06	94.5	94.5	94.4	6.11	6.10	6.10	4.06	4.16	3.89	3	4.00
	20:14		Middle	2.5	27.75	27.75		7.44	7.44		32.06	32.06		94.3	94.1		6.09	6.08		3.73	3.60		5	
15/8/2011	21:42	Fine	Middle	2.5	25.60	25.60	25.60	7.30	7.30	7.30	32.56	32.56	32.56	85.1	85.1	85.1	5.76	5.76	5.76	2.71	2.68	2.55	4	4.00
	21:43		Middle	2.5	25.60	25.60		7.30	7.30		32.56	32.56		85.1	85.1		5.76	5.76		2.52	2.29		4	
17/8/2011	22:13	Cloudy	Middle	2.5	25.16	25.16	25.17	7.30	7.30	7.30	32.56	32.56	32.56	85.8	85.8	85.8	5.88	5.88	5.88	3.75	3.79	3.71	6	5.00
	22:14		Middle	2.5	25.17	25.17		7.30	7.30		32.56	32.56		85.8	85.7		5.88	5.87		3.61	3.68		4	
19/8/2011	23:40	Cloudy	Middle	2.5	26.78	26.78	26.78	7.45	7.45	7.45	31.70	31.70	31.70	82.6	82.5	82.5	5.55	5.54	5.54	2.15	2.33	2.10	4	4.00
	23:41		Middle	2.5	26.78	26.78		7.45	7.45		31.70	31.70		82.4	82.3		5.54	5.53		1.97	1.96		4	
22/8/2011	1:09	Cloudy	Middle	2.5	27.64	27.64	27.71	7.76	7.76	7.76	29.98	29.98	29.98	80.1	80.0	80.0	5.33	5.32	5.32	1.74	1.67	1.71	2	3.00
	1:10		Middle	2.5	27.77	27.77		7.76	7.76		29.98	29.96		80.0	79.8		5.32	5.29		1.63	1.78		4	
25/8/2011	16:04	Cloudy	Middle	2.0	27.40	27.40	27.35	8.25	8.25	8.25	30.30	30.30	30.31	83.0	83.1	83.3	5.55	5.56	5.57	4.71	4.65	4.08	13	8.00
	16:07		Middle	2.0	27.30	27.30		8.24	8.24		30.31	30.31		83.8	83.2		5.60	5.57		3.28	3.66		3	
27/8/2011	19:50	Cloudy	Middle	2.5	26.24	26.24	26.24	7.24	7.24	7.24	31.99	31.99	31.99	88.3	88.3	88.3	5.95	5.95	5.95	2.37	2.20	2.21	7	6.00
	19:51		Middle	2.5	26.24	26.24		7.24	7.24		31.99	31.99		88.3	88.3		5.95	5.95		2.20	2.07		5	

Remarks:

Single underline denotes exceedance over Action Level.

Double underline denotes exceedance over Limit Level.



**Water Monitoring Result at WSD17 - Quarry Bay
Mid-Flood Tide**

Date	Time	Weather Condition	Sampling Depth		Water Temperature			pH			Salinity			DO Saturation		DO		Turbidity		Suspended Solids				
					°C			-			ppt			%		mg/L		NTU		mg/L				
			m	Value	Average	Value	Average	Value	Average	Value	Average	Value	Average	Value	Average	Value	Average	Value	Average	Value	Average			
28/7/2011	18:49	Cloudy	Middle	2.5	26.64	26.58	26.57	7.58	7.58	7.58	31.45	31.45	31.45	100.4	100.3	100.3	6.77	6.76	6.76	1.90	1.93	1.91	5	4.50
	18:50		Middle	2.5	26.53	26.51		7.58	7.58		31.44	31.44		100.2	100.1		6.76	6.75		1.86	1.95		4	
30/7/2011	19:52	Cloudy	Middle	2.5	27.00	27.02	27.02	7.89	7.90	7.89	31.28	31.29	31.29	97.5	97.6	97.6	6.51	6.52	6.52	3.33	3.44	3.70	6	6.00
	19:53		Middle	2.5	27.03	27.04		7.89	7.89		31.29	31.29		97.6	97.6		6.52	6.52		3.96	4.06		6	
1/8/2011	22:23	Fine	Middle	2.5	26.94	26.94	26.94	7.80	7.80	7.80	31.49	31.49	31.50	89.5	89.4	89.4	5.98	5.98	5.98	3.58	3.30	3.39	6	6.00
	22:24		Middle	2.5	26.94	26.94		7.80	7.80		31.50	31.50		89.4	89.3		5.98	5.97		3.36	3.32		6	
3/8/2011	23:15	Cloudy	Middle	2.5	26.44	26.47	26.46	7.50	7.50	7.50	31.56	31.55	31.54	78.7	78.3	78.3	5.30	5.28	5.27	2.46	2.49	2.58	5	4.00
	23:16		Middle	2.5	26.47	26.46		7.49	7.49		31.52	31.52		78.2	77.9		5.27	5.24		2.58	2.79		3	
6/8/2011	10:23	Fine	Middle	3.0	27.50	27.50	27.60	8.17	8.17	8.17	31.23	31.23	31.23	97.5	96.5	97.3	6.45	6.38	6.43	2.65	2.43	2.44	5	6.00
	10:27		Middle	3.0	27.70	27.70		8.17	8.17		31.22	31.22		98.1	97.1		6.48	6.40		2.48	2.18		7	
9/8/2011	18:00	Cloudy	Middle	2.0	26.40	26.40	26.35	8.14	8.14	8.13	31.78	31.78	31.78	82.2	82.1	81.8	5.54	5.53	5.51	1.51	1.55	1.50	3	4.00
	18:03		Middle	2.0	26.30	26.30		8.12	8.12		31.77	31.77		81.2	81.6		5.47	5.50		1.48	1.46		5	
11/8/2011	19:50	Cloudy	Middle	2.5	26.81	26.81	26.81	7.26	7.26	7.26	30.59	30.59	30.60	90.8	90.7	90.6	6.12	6.11	6.11	2.03	2.02	2.06	5	4.00
	19:51		Middle	2.5	26.80	26.80		7.26	7.26		30.61	30.61		90.5	90.4		6.10	6.09		2.11	2.06		3	
13/8/2011	19:53	Fine	Middle	2.5	28.05	28.05	28.05	7.52	7.52	7.52	32.27	32.27	32.27	98.7	99.3	99.2	6.36	6.04	6.31	3.60	3.54	3.41	3	4.00
	19:54		Middle	2.5	28.05	28.05		7.52	7.52		32.27	32.27		99.4	99.4		6.41	6.41		3.49	3.00		5	
15/8/2011	21:25	Fine	Middle	2.5	25.51	25.51	25.51	7.38	7.38	7.38	32.86	32.86	32.86	83.7	83.7	83.7	5.68	5.68	5.68	3.68	3.41	3.62	4	4.50
	21:26		Middle	2.5	25.51	25.51		7.38	7.38		32.86	32.86		83.6	83.6		5.67	5.67		3.71	3.69		5	
17/8/2011	21:56	Cloudy	Middle	2.5	25.92	25.92	25.92	7.43	7.43	7.43	31.50	31.50	31.50	84.0	83.9	83.9	5.70	5.69	5.69	2.53	2.54	2.51	3	3.50
	21:57		Middle	2.5	25.92	25.92		7.43	7.43		31.50	31.50		83.8	83.8		5.68	5.68		2.46	2.49		4	
19/8/2011	23:15	Cloudy	Middle	2.5	26.86	26.86	26.87	7.46	7.46	7.46	30.52	30.52	30.52	92.2	92.2	92.2	6.20	6.20	6.20	2.21	2.26	2.23	4	4.00
	23:16		Middle	2.5	26.88	26.88		7.46	7.46		30.52	30.52		92.2	92.2		6.20	6.20		2.20	2.24		4	
22/8/2011	0:18	Cloudy	Middle	2.5	27.83	27.83	27.86	7.77	7.77	7.77	29.91	29.91	29.92	88.3	88.3	88.3	5.86	5.85	5.85	1.99	2.10	2.06	5	5.50
	0:19		Middle	2.5	27.89	27.89		7.76	7.76		29.92	29.92		88.2	88.2		5.85	5.85		1.95	2.18		6	
25/8/2011	16:26	Cloudy	Middle	2.0	27.70	27.70	27.65	8.25	8.25	8.25	30.04	30.04	30.05	83.9	83.6	83.5	5.59	5.57	5.57	1.79	1.46	1.54	2	2.00
	16:29		Middle	2.0	27.60	27.60		8.24	8.24		30.05	30.05		83.1	83.5		5.54	5.56		1.46	1.44		<2	
27/8/2011	19:25	Cloudy	Middle	2.5	26.37	26.37	26.37	7.23	7.23	7.23	32.24	32.24	32.20	87.3	87.7	87.5	5.91	5.90	5.90	2.34	2.59	2.45	4	5.00
	19:26		Middle	2.5	26.37	26.37		7.23	7.23		32.16	32.16		87.6	87.5		5.90	5.89		2.49	2.36		6	

Remarks:

Single underline denotes exceedance over Action Level.

Double underline denotes exceedance over Limit Level.



**Water Monitoring Result at C9 - Provident Centre
Mid-Flood Tide**

Date	Time	Weather Condition	Sampling Depth		Water Temperature			pH			Salinity			DO Saturation			DO			Turbidity			Suspended Solids	
					°C			-			ppt			%			mg/L			NTU			mg/L	
			m	Value	Average	Value	Average	Value	Average	Value	Average	Value	Average	Value	Average	Value	Average	Value	Average	Value	Average	Value	Average	Value
28/7/2011	18:19	Cloudy	Middle	1.5	27.28	27.22	27.20	7.47	7.47	7.47	30.26	30.26	30.26	98.9	98.7	98.7	6.63	6.63	6.62	3.12	2.71	2.97	8	7.00
	18:20		Middle	1.5	27.17	27.13		7.47	7.47		30.25	30.25		98.6	98.5		6.62	6.61		2.91	3.15		6	
30/7/2011	19:33	Cloudy	Middle	2.0	26.60	26.60	26.60	7.65	7.65	7.65	31.06	31.06	31.06	85.7	85.8	85.8	5.78	5.79	5.79	4.33	4.57	4.42	9	8.00
	19:34		Middle	2.0	26.60	26.60		7.65	7.65		31.06	31.06		85.8	85.8		5.79	5.79		4.66	4.13		7	
1/8/2011	22:11	Fine	Middle	2.0	26.80	26.80	26.80	7.66	7.66	7.66	30.89	30.88	30.89	81.2	81.3	81.4	5.45	5.47	5.47	3.62	3.73	3.86	10	9.00
	22:12		Middle	2.0	26.80	26.80		7.66	7.66		30.89	30.89		81.5	81.6		5.47	5.47		3.96	4.11		8	
3/8/2011	23:06	Cloudy	Middle	2.0	26.69	26.76	26.76	7.50	7.50	7.50	31.19	31.21	31.20	81.7	81.9	81.9	5.49	5.50	5.50	2.58	2.45	2.64	6	5.50
	23:07		Middle	2.0	26.78	26.81		7.50	7.50		31.21	31.20		82.0	82.0		5.50	5.50		2.71	2.83		5	
6/8/2011	13:10	Fine	Middle	2.0	28.40	28.40	28.55	8.18	8.18	8.18	31.16	31.16	31.13	96.5	95.7	96.4	6.27	6.22	6.25	4.76	5.02	4.76	13	12.00
	13:13		Middle	2.0	28.70	28.70		8.17	8.17		31.10	31.10		97.1	96.1		6.29	6.22		4.78	4.48		11	
9/8/2011	14:45	Cloudy	Middle	1.5	28.00	28.00	28.05	8.06	8.06	8.07	30.68	30.68	30.69	74.1	73.9	74.2	4.88	4.87	4.89	6.28	6.45	6.28	9	9.50
	14:48		Middle	1.5	28.10	28.10		8.07	8.07		30.69	30.69		74.5	74.3		4.90	4.89		6.32	6.08		10	
11/8/2011	19:20	Cloudy	Middle	1.5	27.05	27.05	27.16	7.27	7.27	7.27	29.90	29.90	29.85	86.2	86.4	86.4	5.80	5.82	5.82	3.83	4.02	3.73	6	5.00
	19:21		Middle	1.5	27.27	27.27		7.26	7.26		29.78	29.81		86.5	86.5		5.82	5.82		3.47	3.60		4	
13/8/2011	19:39	Fine	Middle	2.0	27.56	27.56	27.59	7.28	7.28	7.28	30.08	30.08	30.08	87.2	87.2	87.2	5.80	5.80	5.80	4.59	4.46	4.58	7	6.00
	19:40		Middle	2.0	27.61	27.61		7.28	7.28		30.07	30.07		87.2	87.2		5.80	5.81		4.68	4.59		5	
15/8/2011	20:52	Fine	Middle	2.0	26.82	26.82	26.82	7.36	7.36	7.36	30.54	30.54	30.54	92.3	92.3	92.3	6.20	6.20	6.20	4.20	4.41	4.35	7	7.50
	20:53		Middle	2.0	26.82	26.82		7.36	7.36		30.54	30.54		92.2	92.2		6.19	6.19		4.44	4.35		8	
17/8/2011	21:40	Cloudy	Middle	2.0	26.80	26.80	26.80	7.34	7.34	7.34	30.62	30.62	30.62	85.7	85.7	85.7	5.77	5.77	5.77	3.55	3.24	3.33	5	4.50
	21:41		Middle	2.0	26.80	26.80		7.34	7.34		30.61	30.61		85.7	85.7		5.77	5.76		3.46	3.08		4	
19/8/2011	22:48	Cloudy	Middle	2.0	27.03	27.03	27.07	7.51	7.51	7.50	30.51	30.51	30.51	90.8	90.8	90.8	6.10	6.10	6.10	3.61	3.13	3.25	3	2.50
	22:49		Middle	2.0	27.11	27.11		7.49	7.49		30.51	30.51		90.8	90.8		6.10	6.10		3.35	2.91		2	
22/8/2011	23:25	Cloudy	Middle	2.0	27.92	27.92	27.92	7.61	7.61	7.61	29.65	29.65	29.65	82.6	82.5	82.5	5.47	5.47	5.47	2.76	2.41	2.49	5	4.50
	23:26		Middle	2.0	27.92	27.92		7.61	7.61		29.64	29.64		82.4	82.4		5.46	5.46		2.47	2.30		4	
25/8/2011	17:45	Cloudy	Middle	2.0	27.70	27.70	27.65	8.27	8.27	8.27	29.53	29.53	29.54	87.3	88.1	88.4	5.83	5.88	5.90	3.16	3.47	3.32	3	2.50
	17:48		Middle	2.0	27.60	27.60		8.26	8.26		29.54	29.54		88.8	89.3		5.93	5.97		3.22	3.43		2	
27/8/2011	19:06	Cloudy	Middle	2.0	26.97	26.97	26.97	7.36	7.36	7.36	31.20	31.20	31.20	80.7	80.7	80.7	5.40	5.40	5.40	3.32	3.33	3.27	<2	3.00
	19:07		Middle	2.0	26.97	26.97		7.36	7.36		31.20	31.20		80.7	80.7		5.40	5.40		3.19	3.24		3	

Remarks:

Single underline denotes exceedance over Action Level.

Double underline denotes exceedance over Limit Level.



**Water Monitoring Result at C8 - City Garden
Mid-Flood Tide**

Date	Time	Weather Condition	Sampling Depth		Water Temperature			pH			Salinity			DO Saturation			DO		Turbidity			Suspended Solids		
					°C			-			ppt			%			mg/L		NTU			mg/L		
					Value	Average		Value	Average		Value	Average		Value	Average		Value	Average		Value	Average	Value	Average	Value
28/7/2011	18:05	Cloudy	Middle	1.5	27.55	27.56	27.57	7.53	7.53	7.53	29.45	29.45	29.45	100.7	100.6	100.6	6.73	6.73	6.73	4.56	4.23	4.68	8	7.00
	18:06		Middle	1.5	27.57	27.58		7.53	7.52		29.45	29.45		100.5	100.5		6.72	6.72		5.05	4.89		6	
30/7/2011	19:22	Cloudy	Middle	2.0	26.81	26.80	26.80	7.66	7.66	7.66	28.61	28.60	28.60	80.6	80.5	80.4	5.49	5.48	5.48	5.32	5.21	5.33	4	3.50
	19:23		Middle	2.0	26.79	26.79		7.66	7.66		28.59	28.58		80.3	80.2		5.47	5.46		5.32	5.48		3	
1/8/2011	21:58	Fine	Middle	2.0	27.15	27.19	27.19	7.70	7.70	7.70	30.91	30.90	30.90	70.9	70.9	70.9	4.73	4.73	4.73	5.05	5.56	5.17	13	12.50
	21:59		Middle	2.0	27.19	27.21		7.70	7.70		30.90	30.90		70.9	70.8		4.73	4.73		4.95	5.12		12	
3/8/2011	22:51	Cloudy	Middle	2.0	26.95	26.95	26.95	7.39	7.39	7.39	31.25	31.24	31.25	62.3	62.1	62.1	4.53	4.52	4.51	2.88	2.43	2.80	5	6.00
	22:52		Middle	2.0	26.95	26.94		7.39	7.39		31.26	31.25		62.0	61.8		4.51	4.49		2.96	2.94		7	
6/8/2011	12:55	Fine	Middle	2.0	28.20	28.20	28.30	8.12	8.12	8.12	30.31	30.31	30.22	91.3	90.4	91.1	6.00	5.94	5.98	10.20	9.97	9.57	5	6.00
	12:57		Middle	2.0	28.40	28.40		8.12	8.12		30.12	30.12		92.1	90.5		6.03	5.93		9.43	8.66		7	
9/8/2011	15:10	Cloudy	Middle	1.5	27.60	27.60	27.55	8.10	8.10	8.11	30.41	30.41	30.42	77.2	77.1	76.8	5.12	5.10	5.09	5.29	5.26	5.14	6	5.50
	15:13		Middle	1.5	27.50	27.50		8.11	8.11		30.42	30.42		76.7	76.1		5.08	5.04		5.12	4.88		5	
11/8/2011	19:00	Cloudy	Middle	1.5	28.49	28.49	28.50	7.29	7.29	7.30	28.48	28.48	28.48	82.4	82.4	82.4	5.46	5.46	5.46	3.54	3.32	3.39	7	6.50
	19:01		Middle	1.5	28.50	28.50		7.30	7.30		28.48	28.48		82.4	82.4		5.46	5.46		3.46	3.25		6	
13/8/2011	19:18	Fine	Middle	2.0	27.80	27.80	27.80	7.34	7.34	7.34	29.84	29.84	29.84	85.7	85.7	85.6	5.70	5.70	5.70	4.89	4.53	4.52	4	4.00
	19:19		Middle	2.0	27.80	27.80		7.34	7.34		29.83	29.83		85.6	85.5		5.69	5.69		4.25	4.39		4	
15/8/2011	21:06	Fine	Middle	2.0	27.08	27.08	27.08	7.38	7.38	7.38	30.51	30.51	30.51	79.6	79.6	79.5	5.33	5.33	5.33	4.11	4.01	4.06	4	4.50
	21:07		Middle	2.0	27.08	27.08		7.38	7.38		30.51	30.51		79.4	79.4		5.32	5.32		4.07	4.06		5	
17/8/2011	21:30	Cloudy	Middle	2.0	26.60	26.60	26.60	7.31	7.31	7.31	30.52	30.52	30.52	74.2	74.2	74.1	5.01	5.01	5.00	3.55	3.58	3.53	5	5.00
	21:31		Middle	2.0	26.60	26.60		7.31	7.31		30.52	30.52		74.0	74.0		4.99	4.99		3.47	3.52		5	
19/8/2011	22:34	Cloudy	Middle	2.0	27.64	27.64	27.64	7.57	7.57	7.57	30.06	30.06	30.06	90.1	90.1	90.1	6.01	6.00	6.00	3.41	3.71	3.56	5	5.50
	22:35		Middle	2.0	27.64	27.64		7.57	7.57		30.06	30.06		90.1	90.1		6.00	6.00		3.86	3.27		6	
22/8/2011	22:55	Cloudy	Middle	2.0	27.90	27.90	27.90	7.67	7.67	7.67	29.81	29.81	29.81	80.9	80.8	80.8	5.35	5.34	5.34	2.48	2.30	2.38	3	3.00
	22:56		Middle	2.0	27.90	27.90		7.67	7.67		29.80	29.80		80.8	80.7		5.33	5.33		2.34	2.40		3	
25/8/2011	17:30	Cloudy	Middle	1.5	27.70	27.70	27.65	8.25	8.25	8.25	29.24	29.24	29.25	83.7	82.2	83.1	5.59	5.49	5.55	4.47	3.84	3.91	4	5.00
	17:33		Middle	1.5	27.60	27.60		8.24	8.24		29.25	29.25		83.0	83.5		5.54	5.57		3.64	3.67		6	
27/8/2011	18:50	Cloudy	Middle	2.0	26.88	26.88	26.88	7.25	7.25	7.25	31.23	31.23	31.23	74.7	74.2	74.1	5.01	4.97	4.97	3.08	2.99	3.01	2	2.00
	18:51		Middle	2.0	26.88	26.88		7.25	7.25		31.23	31.23		74.0	73.6		4.96	4.93		3.00	2.97		<2	

Remarks:

Single underline denotes exceedance over Action Level.

Double underline denotes exceedance over Limit Level.



**Water Monitoring Result at C7 - Windsor House
Mid-Flood Tide**

Date	Time	Weather Condition	Sampling Depth		Water Temperature			pH			Salinity			DO Saturation		DO		Turbidity			Suspended Solids			
					°C			-			ppt			%		mg/L		NTU			mg/L			
			m	Value	Average	Value	Average	Value	Average	Value	Average	Value	Average	Value	Average	Value	Average	Value	Average	Value	Average	Value	Average	
28/7/2011	17:25	Cloudy	Middle	1.5	28.05	28.05	28.05	7.38	7.38	7.38	28.88	28.88	28.88	104.0	104.0	104.0	6.93	6.93	6.93	8.42	8.85	8.65	12	12.50
	17:26		Middle	1.5	28.05	28.05		7.37	7.37		28.88	28.88		104.0	104.0		6.93	6.93		8.42	8.90		13	
30/7/2011	18:50	Cloudy	Middle	1.5	26.38	26.39	26.39	7.52	7.51	7.51	30.62	30.62	30.63	79.8	79.0	78.2	5.40	5.33	5.28	4.16	4.06	4.27	7	7.00
	18:51		Middle	1.5	26.38	26.39		7.51	7.51		30.64	30.64		77.3	76.6		5.22	5.18		4.48	4.38		7	
1/8/2011	21:25	Fine	Middle	1.5	27.00	27.00	27.06	7.47	7.47	7.47	30.28	30.28	30.28	65.0	64.8	64.8	4.36	4.35	4.35	2.22	1.96	2.06	3	3.50
	21:26		Middle	1.5	27.12	27.12		7.47	7.47		30.27	30.27		64.7	64.6		4.34	4.34		1.94	2.11		4	
3/8/2011	22:35	Cloudy	Middle	1.5	27.46	27.46	27.47	7.31	7.31	7.31	30.08	30.08	30.08	58.1	57.9	57.7	3.87	3.86	3.85	3.19	3.13	3.24	4	4.50
	22:36		Middle	1.5	27.47	27.47		7.31	7.31		30.08	30.08		57.5	57.4		3.84	3.83		3.33	3.29		5	
6/8/2011	12:37	Fine	Middle	1.5	27.60	27.60	27.65	8.04	8.04	8.03	30.78	30.78	30.74	57.1	56.4	57.4	3.79	3.73	3.80	2.60	2.48	2.52	6	5.00
	12:38		Middle	1.5	27.70	27.70		8.01	8.01		30.70	30.70		58.6	57.5		3.87	3.79		2.57	2.44		4	
9/8/2011	14:10	Cloudy	Middle	1.5	28.10	28.10	28.20	8.13	8.13	8.12	27.90	27.90	27.91	76.2	74.2	75.3	5.06	4.92	4.98	2.75	3.22	3.08	7	6.50
	14:12		Middle	1.5	28.30	28.30		8.10	8.10		27.91	27.91		75.2	75.5		4.96	4.97		3.33	3.03		6	
11/8/2011	18:38	Cloudy	Middle	1.5	27.52	27.52	27.52	7.15	7.14	7.15	28.81	28.78	28.79	74.7	74.6	74.6	5.01	5.00	5.00	4.98	4.74	4.84	9	8.00
	18:39		Middle	1.5	27.51	27.51		7.14	7.15		28.78	28.79		74.4	74.6		4.99	5.00		4.66	4.99		7	
13/8/2011	18:50	Fine	Middle	1.5	27.82	27.82	27.82	7.22	7.22	7.22	29.26	29.26	29.26	73.3	73.3	73.4	4.89	4.89	4.90	5.07	4.66	5.07	5	5.50
	18:51		Middle	1.5	27.82	27.82		7.22	7.22		29.26	29.26		73.4	73.5		4.90	4.90		5.33	5.21		6	
15/8/2011	20:24	Fine	Middle	1.5	27.90	27.90	27.90	7.43	7.43	7.43	29.62	29.62	29.62	82.7	82.7	82.7	5.50	5.50	5.50	4.08	4.01	4.00	6	7.00
	20:25		Middle	1.5	27.90	27.90		7.43	7.43		29.62	29.62		82.7	82.7		5.50	5.50		4.00	3.91		8	
17/8/2011	20:58	Cloudy	Middle	1.5	26.96	26.96	26.96	7.35	7.35	7.35	29.42	29.42	29.42	62.2	61.0	60.4	4.20	4.10	4.07	5.01	4.81	4.96	5	6.00
	20:59		Middle	1.5	26.96	26.96		7.35	7.35		29.42	29.42		60.1	58.4		4.02	3.94		5.05	4.97		7	
19/8/2011	22:07	Cloudy	Middle	1.5	27.62	27.62	27.62	7.44	7.44	7.44	29.75	29.75	29.75	72.4	72.0	71.8	4.83	4.80	4.78	4.16	4.29	4.13	6	5.00
	22:08		Middle	1.5	27.62	27.62		7.44	7.44		29.75	29.75		71.4	71.2		4.76	4.74		4.08	3.97		4	
22/8/2011	22:25	Cloudy	Middle	1.5	28.56	28.56	28.57	7.59	7.59	7.59	29.25	29.30	29.29	70.3	70.6	70.7	4.64	4.66	4.67	2.51	2.39	2.39	<2	2.00
	22:26		Middle	1.5	28.58	28.58		7.59	7.59		29.31	29.31		70.9	70.9		4.68	4.68		2.39	2.25		2	
25/8/2011	17:15	Cloudy	Middle	1.5	28.20	28.20	28.20	7.91	7.91	7.92	28.06	28.06	28.06	44.5	44.5	44.6	3.06	3.06	3.07	2.61	2.37	2.51	4	4.00
	17:20		Middle	1.5	28.20	28.20		7.92	7.92		28.06	28.06		44.7	44.7		3.07	3.07		2.49	2.58		4	
27/8/2011	18:30	Cloudy	Middle	1.5	27.69	27.69	27.69	7.27	7.27	7.27	30.14	30.14	30.14	73.0	72.9	72.8	4.85	4.84	4.84	2.33	2.30	2.30	2	2.50
	18:31		Middle	1.5	27.69	27.69		7.27	7.27		30.14	30.14		72.8	72.6		4.83	4.82		2.25	2.31		3	

Remarks:

Single underline denotes exceedance over Action Level.

Double underline denotes exceedance over Limit Level.



**Water Monitoring Result at C1 - HKCEC Extension
Mid-Flood Tide**

Date	Time	Weather Condition	Sampling Depth		Water Temperature			pH			Salinity			DO Saturation		DO		Turbidity			Suspended Solids			
					°C			-			ppt			%		mg/L		NTU			mg/L			
					Value	Average		Value	Average		Value	Average		Value	Average		Value	Average	Value	Average	Value	Average	Value	Average
28/7/2011	17:05	Cloudy	Middle	1.5	27.00	27.00	27.00	8.22	8.22	8.23	28.90	28.90	28.90	103.8	103.9	104.0	6.98	6.98	6.99	4.95	4.83	5.17	6	6.00
	17:10		Middle	1.5	27.00	27.00		8.23	8.23		28.90	28.90		103.9	104.2		6.99	7.00		6.14	4.75		6	
30/7/2011	19:50	Cloudy	Middle	2.0	26.90	26.90	26.90	8.09	8.09	8.09	31.10	31.10	31.10	88.5	88.2	87.8	5.82	5.83	5.81	5.64	5.65	5.56	7	7.00
	19:51		Middle	2.0	26.90	26.90		8.09	8.09		31.10	31.10		87.2	87.1		5.79	5.79		5.57	5.38		7	
1/8/2011	19:29	Fine	Middle	2.0	26.80	26.80	26.80	7.72	7.72	7.72	30.40	30.40	30.40	82.0	81.2	80.8	5.44	5.41	5.37	4.99	5.01	5.12	5	6.00
	19:30		Middle	2.0	26.80	26.80		7.72	7.72		30.40	30.40		80.4	79.4		5.33	5.29		5.19	5.30		7	
3/8/2011	21:25	Cloudy	Middle	2.0	27.30	27.30	27.30	7.73	7.73	7.73	29.90	29.90	29.90	86.8	86.0	85.8	5.76	5.72	5.71	3.93	3.49	3.81	7	7.50
	21:26		Middle	2.0	27.30	27.30		7.73	7.73		29.90	29.90		85.4	85.1		5.69	5.66		3.86	3.96		8	
6/8/2011	10:45	Fine	Middle	2.5	27.20	27.20	27.25	7.82	7.82	7.83	30.20	30.20	30.25	88.2	87.3	86.8	5.86	5.77	5.75	3.82	3.52	3.63	7	6.00
	10:48		Middle	2.5	27.30	27.30		7.83	7.83		30.30	30.30		86.1	85.7		5.73	5.65		3.53	3.64		5	
9/8/2011	15:45	Cloudy	Middle	1.5	27.30	27.30	27.30	7.86	7.86	7.86	30.10	30.10	30.10	94.4	94.2	93.4	6.20	6.20	6.19	3.41	4.43	3.67	5	5.00
	15:50		Middle	1.5	27.30	27.30		7.86	7.86		30.10	30.10		92.6	92.5		6.19	6.18		3.73	3.11		5	
11/8/2011	16:25	Cloudy	Middle	1.0	27.40	27.40	27.40	7.83	7.83	7.83	29.90	29.90	29.95	78.2	77.7	76.7	5.12	5.10	5.09	4.17	3.27	3.58	6	6.50
	16:30		Middle	1.0	27.40	27.40		7.83	7.83		30.00	30.00		75.6	75.4		5.09	5.06		3.84	3.03		7	
13/8/2011	18:28	Fine	Middle	2.0	29.00	29.00	29.00	7.83	7.83	7.83	29.20	29.20	29.20	86.6	86.4	86.4	5.63	5.62	5.62	3.91	3.71	3.93	4	5.50
	18:29		Middle	2.0	29.00	29.00		7.83	7.83		29.20	29.20		86.3	86.3		5.61	5.61		4.00	4.10		7	
15/8/2011	19:45	Fine	Middle	2.0	27.70	27.80	27.78	7.79	7.79	7.79	30.00	30.00	30.00	84.2	84.0	83.9	5.58	5.57	5.56	3.14	3.12	2.94	5	5.00
	19:46		Middle	2.0	27.80	27.80		7.79	7.79		30.00	30.00		83.9	83.6		5.55	5.55		2.74	2.74		5	
17/8/2011	20:25	Cloudy	Middle	2.0	26.80	26.80	26.80	7.76	7.76	7.76	30.10	30.10	30.10	94.1	94.2	94.2	6.28	6.28	6.28	5.97	5.22	5.64	4	4.00
	20:26		Middle	2.0	26.80	26.80		7.76	7.76		30.10	30.10		94.3	94.3		6.28	6.28		5.64	5.71		4	
19/8/2011	21:13	Cloudy	Middle	2.0	26.80	26.80	26.75	7.72	7.72	7.74	30.30	30.30	30.30	87.2	86.8	86.7	5.88	5.85	5.84	3.81	3.29	3.74	4	4.50
	21:14		Middle	2.0	26.70	26.70		7.76	7.76		30.30	30.30		86.5	86.2		5.83	5.81		3.98	3.86		5	
22/8/2011	21:24	Cloudy	Middle	2.0	27.30	27.30	27.40	7.76	7.76	7.76	29.50	29.50	29.50	92.5	92.5	92.4	6.17	6.16	6.16	2.95	2.33	2.32	4	3.00
	21:25		Middle	2.0	27.50	27.50		7.76	7.77		29.50	29.50		92.3	92.1		6.15	6.15		1.95	2.06		2	
25/8/2011	15:22	Cloudy	Middle	2.0	27.80	27.80	27.80	8.04	8.04	8.04	29.30	29.30	29.30	86.7	86.3	86.9	5.74	5.71	5.75	2.79	3.13	2.92	3	3.50
	15:25		Middle	2.0	27.80	27.80		8.04	8.04		29.30	29.30		87.7	86.8		5.80	5.76		3.04	2.72		4	
27/8/2011	18:00	Cloudy	Middle	2.0	27.55	27.55	27.55	7.34	7.34	7.34	30.92	30.92	30.92	89.3	89.3	89.6	5.93	5.93	5.95	3.28	2.81	3.01	3	4.00
	18:01		Middle	2.0	27.55	27.55		7.34	7.34		30.92	30.92		89.8	89.9		5.96	5.96		3.01	2.94		5	

Remarks:

Single underline denotes exceedance over Action Level.

Double underline denotes exceedance over Limit Level.



**Water Monitoring Result at C2 - TH / APA / SOC
Mid-Flood Tide**

Date	Time	Weather Condition	Sampling Depth		Water Temperature			pH			Salinity			DO Saturation			DO		Turbidity			Suspended Solids		
					°C			-			ppt			%			mg/L		NTU			mg/L		
			m	Value	Average	Value	Average	Value	Average	Value	Average	Value	Average	Value	Average	Value	Average	Value	Average	Value	Average	Value	Average	
28/7/2011	16:55	Cloudy	Middle	1.5	28.60	28.60	28.60	8.21	8.21	8.21	28.60	28.60	28.60	101.0	102.0	101.8	6.66	6.67	6.67	6.28	5.71	6.01	6	6.50
	16:59		Middle	1.5	28.60	28.60		8.21	8.21		28.60	28.60		102.2	102.1		6.67	6.67		6.89	5.15		7	
30/7/2011	18:25	Cloudy	Middle	2.0	26.50	26.50	26.50	8.10	8.10	8.10	31.00	31.00	31.00	92.3	91.5	91.3	6.14	6.10	6.08	4.41	4.71	4.74	5	5.00
	18:26		Middle	2.0	26.50	26.50		8.10	8.10		31.00	31.00		90.9	90.3		6.05	6.03		5.02	4.81		5	
1/8/2011	22:08	Fine	Middle	2.0	27.10	27.10	27.10	7.79	7.79	7.79	30.40	30.40	30.40	86.9	85.5	85.2	5.73	5.67	5.66	3.06	2.81	2.89	6	5.50
	22:09		Middle	2.0	27.10	27.10		7.79	7.79		30.40	30.40		84.5	84.0		5.63	5.59		2.88	2.79		5	
3/8/2011	0:30	Cloudy	Middle	2.0	26.90	26.90	26.90	7.79	7.79	7.79	30.20	30.20	30.20	77.2	75.8	75.7	5.07	5.04	5.02	1.90	1.78	1.86	3	3.50
	0:31		Middle	2.0	26.90	26.90		7.79	7.79		30.20	30.20		74.9	74.9		4.99	4.99		1.87	1.87		4	
6/8/2011	10:35	Fine	Middle	1.5	26.70	26.70	26.65	7.68	7.68	7.68	30.10	30.10	30.15	85.3	83.9	83.7	5.73	5.62	5.61	4.28	4.57	4.42	7	6.50
	10:38		Middle	1.5	26.60	26.60		7.67	7.67		30.20	30.20		83.0	82.4		5.57	5.51		4.66	4.17		6	
9/8/2011	15:30	Cloudy	Middle	1.5	27.30	27.30	27.35	7.80	7.80	7.81	30.20	30.20	30.20	88.7	88.4	87.1	5.73	5.71	5.70	3.74	2.59	3.10	5	5.00
	15:35		Middle	1.5	27.40	27.40		7.81	7.81		30.20	30.20		85.7	85.7		5.68	5.67		2.93	3.13		5	
11/8/2011	16:15	Cloudy	Middle	1.5	27.40	27.40	27.40	7.89	7.89	7.89	29.80	29.80	29.80	79.6	79.4	78.4	5.24	5.22	5.20	3.45	3.45	3.36	5	6.00
	16:20		Middle	1.5	27.40	27.40		7.89	7.89		29.80	29.80		77.4	77.2		5.17	5.16		3.29	3.24		7	
13/8/2011	17:58	Fine	Middle	2.0	29.20	29.20	29.20	7.82	7.82	7.82	29.80	29.80	29.80	89.6	89.4	89.3	5.82	5.81	5.80	4.10	3.99	3.92	4	5.00
	17:59		Middle	2.0	29.20	29.20		7.82	7.82		29.80	29.80		89.3	89.0		5.80	5.78		4.00	3.57		6	
15/8/2011	22:22	Fine	Middle	2.0	27.56	27.57	27.58	7.52	7.52	7.52	30.58	30.58	30.58	91.2	91.1	91.1	6.06	6.06	6.05	3.84	3.35	3.66	3	4.00
	22:23		Middle	2.0	27.59	27.59		7.52	7.52		30.57	30.57		91.0	90.9		6.05	6.04		3.71	3.73		5	
17/8/2011	22:44	Cloudy	Middle	2.0	27.10	27.10	27.10	7.43	7.43	7.43	30.30	30.30	30.30	82.3	81.4	81.4	5.49	5.46	5.46	1.87	1.95	1.85	3	2.50
	22:45		Middle	2.0	27.10	27.10		7.43	7.42		30.30	30.30		81.0	81.0		5.44	5.44		1.76	1.83		2	
19/8/2011	23:14	Cloudy	Middle	2.0	27.10	27.10	27.15	7.79	7.79	7.80	30.00	30.00	30.00	85.6	85.0	84.8	5.73	5.68	5.68	4.29	3.88	3.93	2	2.00
	23:15		Middle	2.0	27.20	27.20		7.80	7.80		30.00	30.00		84.5	84.2		5.66	5.64		3.76	3.79		2	
22/8/2011	23:14	Cloudy	Middle	2.0	26.80	26.80	26.80	7.80	7.81	7.81	29.50	29.50	29.50	88.9	88.3	88.1	5.98	5.95	5.93	2.14	2.04	2.01	<2	3.00
	23:15		Middle	2.0	26.80	26.80		7.81	7.82		29.50	29.50		87.8	87.4		5.91	5.89		1.91	1.94		3	
25/8/2011	14:56	Cloudy	Middle	1.5	28.10	28.10	28.20	7.93	7.93	7.93	29.20	29.20	29.20	84.7	84.3	84.1	5.52	5.51	5.49	1.65	1.62	1.40	3	3.50
	14:58		Middle	1.5	28.30	28.30		7.93	7.93		29.20	29.20		84.0	83.5		5.47	5.45		1.22	1.12		4	
27/8/2011	20:08	Cloudy	Middle	2.0	27.36	27.36	27.36	7.31	7.31	7.31	30.97	30.96	30.96	89.6	89.6	89.5	5.96	5.96	5.95	1.50	1.47	1.42	4	4.50
	20:09		Middle	2.0	27.36	27.36		7.31	7.31		30.96	30.96		89.4	89.2		5.95	5.94		1.42	1.28		5	

Remarks:

Single underline denotes exceedance over Action Level.

Double underline denotes exceedance over Limit Level.



**Water Monitoring Result at C3 - HKCEC Phase I
Mid-Flood Tide**

Date	Time	Weather Condition	Sampling Depth		Water Temperature			pH			Salinity			DO Saturation			DO			Turbidity			Suspended Solids	
					°C			-			ppt			%			mg/L			NTU			mg/L	
			m		Value	Average		Value	Average		Value	Average		Value	Average		Value	Average		Value	Average		Value	Average
28/7/2011	17:40	Cloudy	Middle	3.0	27.20	27.20	27.20	8.10	8.10	8.10	28.80	28.80	28.80	89.4	89.2	89.3	5.92	5.91	5.91	6.45	5.90	6.25	8	7.00
	17:42		Middle	3.0	27.20	27.20		8.10	8.10		28.80	28.80		89.1	89.6		5.90	5.89		6.26	6.40		6	
30/7/2011	22:14	Cloudy	Middle	2.5	26.10	26.10	26.10	7.79	7.79	7.79	30.90	30.90	30.90	71.0	70.8	70.6	4.77	4.76	4.75	4.64	3.93	4.06	10	<u>20.00</u>
	22:15		Middle	2.5	26.10	26.10		7.79	7.79		30.90	30.90		70.3	70.2		4.74	4.73		4.03	3.64		30	
1/8/2011	21:46	Fine	Middle	2.5	27.30	27.30	27.30	7.76	7.76	7.76	30.40	30.40	30.40	80.3	79.5	79.3	5.32	5.27	5.25	2.80	2.91	2.91	4	4.00
	21:47		Middle	2.5	27.30	27.30		7.76	7.76		30.40	30.40		78.9	78.4		5.23	5.19		2.99	2.95		4	
3/8/2011	0:01	Cloudy	Middle	2.5	27.60	27.60	27.60	7.72	7.72	7.72	30.00	30.00	30.00	69.2	68.7	68.0	4.53	4.52	4.53	2.07	2.12	2.09	6	5.00
	0:02		Middle	2.5	27.60	27.60		7.72	7.72		30.00	30.00		67.0	66.9		4.57	4.49		1.99	2.17		4	
6/8/2011	11:40	Fine	Middle	3.0	27.10	27.10	27.15	7.77	7.77	7.78	30.20	30.20	30.15	75.8	75.0	74.8	5.01	4.98	4.95	7.34	6.28	6.39	9	11.50
	11:43		Middle	3.0	27.20	27.20		7.78	7.78		30.10	30.10		74.4	73.8		4.92	4.90		6.19	5.73		14	
9/8/2011	16:50	Cloudy	Middle	2.5	26.80	26.80	26.80	7.86	7.86	7.86	30.20	30.20	30.20	77.8	77.3	75.6	5.12	5.09	5.06	4.91	4.84	5.02	8	7.50
	16:59		Middle	2.5	26.80	26.80		7.86	7.86		30.20	30.20		73.9	73.3		5.03	4.99		5.12	5.19		7	
11/8/2011	16:55	Cloudy	Middle	2.5	26.70	26.70	26.70	7.71	7.71	7.71	29.90	29.90	29.90	59.9	59.6	59.2	4.19	4.15	4.03	3.25	3.37	3.29	5	4.50
	17:00		Middle	2.5	26.70	26.70		7.71	7.71		29.90	29.90		58.8	58.4		3.89	3.87		3.19	3.33		4	
13/8/2011	19:00	Fine	Middle	2.5	27.80	27.80	27.80	7.69	7.69	7.69	29.50	29.50	29.50	77.0	77.1	76.8	5.11	5.12	5.10	3.37	3.35	3.25	6	5.50
	19:01		Middle	2.5	27.80	27.80		7.69	7.69		29.50	29.50		76.8	76.4		5.08	5.07		3.02	3.27		5	
15/8/2011	22:09	Fine	Middle	2.5	27.65	27.65	27.68	7.41	7.41	7.41	30.06	30.06	30.06	63.5	63.5	63.5	4.23	4.23	4.23	3.02	3.19	3.22	4	5.00
	22:10		Middle	2.5	27.70	27.70		7.40	7.40		30.05	30.05		63.4	63.4		4.22	4.22		3.34	3.32		6	
17/8/2011	22:29	Cloudy	Middle	2.5	27.20	27.20	27.20	7.37	7.37	7.37	29.90	29.90	29.90	64.9	64.5	64.4	4.33	4.32	4.31	2.45	2.30	2.35	3	3.00
	22:30		Middle	2.5	27.20	27.20		7.37	7.37		29.90	29.90		64.0	64.0		4.29	4.29		2.34	2.30		3	
19/8/2011	22:55	Cloudy	Middle	2.5	26.90	26.90	26.90	7.75	7.75	7.75	29.80	29.80	29.80	70.4	69.6	69.3	4.72	4.67	4.65	3.93	3.93	3.71	8	7.00
	22:56		Middle	2.5	26.90	26.90		7.75	7.75		29.80	29.80		68.8	68.2		4.62	4.58		3.47	3.50		6	
22/8/2011	22:59	Cloudy	Middle	2.5	26.60	26.60	26.60	7.81	7.80	7.80	29.60	29.60	29.60	84.5	83.5	83.2	5.68	5.62	5.60	2.98	2.68	2.66	2	2.00
	23:00		Middle	2.5	26.60	26.60		7.80	7.80		29.60	29.60		82.7	81.9		5.57	5.52		2.47	2.52		2	
25/8/2011	16:15	Cloudy	Middle	2.5	27.40	27.40	27.40	7.87	7.87	7.88	29.70	29.70	29.70	71.6	70.6	68.6	4.77	4.66	4.57	3.44	3.33	3.25	4	5.00
	16:18		Middle	2.5	27.40	27.40		7.89	7.89		29.70	29.70		67.8	64.3		4.54	4.30		3.05	3.18		6	
27/8/2011	20:48	Cloudy	Middle	2.5	27.10	27.10	27.10	7.32	7.32	7.32	30.78	30.78	30.78	49.1	49.8	49.4	3.29	3.30	3.30	4.53	4.29	4.24	9	9.00
	20:49		Middle	2.5	27.10	27.10		7.32	7.32		30.78	30.78		49.0	49.7		3.29	3.30		4.01	4.13		9	

Remarks:

Single underline denotes exceedance over Action Level.

Double underline denotes exceedance over Limit Level.



**Water Monitoring Result at C4e - WCT / GEC
Mid-Flood Tide**

Date	Time	Weather Condition	Sampling Depth		Water Temperature			pH			Salinity			DO Saturation		DO		Turbidity			Suspended Solids			
					°C		-		ppt		%		mg/L		NTU		mg/L							
			m	Value	Average	Value	Average	Value	Average	Value	Average	Value	Average	Value	Average	Value	Average	Value	Average	Value	Average			
28/7/2011	17:30	Cloudy	Middle	1.5	27.90	27.90	27.90	8.14	8.14	8.14	28.30	28.30	28.30	87.8	87.7	87.7	5.78	5.78	5.77	7.18	6.33	6.67	4	4.50
	17:34		Middle	1.5	27.90	27.90		8.14	8.14		28.30	28.30		87.7	87.7		5.77	5.76		6.62	6.54		5	
30/7/2011	21:59	Cloudy	Middle	2.0	26.50	26.50	26.50	8.01	8.01	8.01	30.50	30.50	30.50	82.4	82.2	81.9	5.51	5.50	5.48	3.02	2.73	2.81	5	5.50
	22:00		Middle	2.0	26.50	26.50		8.01	8.01		30.50	30.50		81.5	81.4		5.46	5.46		2.76	2.72		6	
1/8/2011	21:22	Fine	Middle	2.0	27.40	27.40	27.40	7.71	7.71	7.71	30.30	30.30	30.30	61.3	60.7	60.3	4.05	4.02	3.98	6.34	6.77	6.49	3	3.00
	21:23		Middle	2.0	27.40	27.40		7.71	7.71		30.30	30.30		59.9	59.2		3.94	3.90		6.09	6.75		3	
3/8/2011	23:30	Cloudy	Middle	2.0	27.80	27.80	27.80	7.69	7.69	7.69	29.70	29.70	29.70	74.8	74.8	74.8	4.95	4.95	4.94	3.06	3.70	3.17	4	3.50
	23:31		Middle	2.0	27.80	27.80		7.69	7.69		29.70	29.70		74.7	74.8		4.92	4.92		3.03	2.90		3	
6/8/2011	11:31	Fine	Middle	1.5	27.40	27.40	27.35	7.79	7.79	7.80	29.90	29.90	29.85	83.0	82.0	81.8	5.47	5.41	5.40	3.20	3.10	2.97	8	8.00
	11:34		Middle	1.5	27.30	27.30		7.80	7.80		29.80	29.80		81.6	80.6		5.38	5.33		2.79	2.78		8	
9/8/2011	16:41	Cloudy	Middle	1.5	27.50	27.50	27.50	7.84	7.84	7.84	29.40	29.40	29.40	69.9	63.4	62.8	4.02	4.00	3.98	3.22	3.34	3.29	6	6.50
	16:44		Middle	1.5	27.50	27.50		7.83	7.83		29.40	29.40		59.0	58.8		3.96	3.95		3.00	3.59		7	
11/8/2011	16:47	Cloudy	Middle	1.5	27.70	27.70	27.70	7.74	7.74	7.74	28.90	28.90	28.90	68.8	67.9	67.1	4.21	4.20	4.19	2.58	2.44	2.72	2	2.00
	16:49		Middle	1.5	27.70	27.70		7.74	7.74		28.90	28.90		66.1	65.5		4.18	4.16		2.75	3.10		2	
13/8/2011	19:47	Fine	Middle	2.0	27.40	27.40	27.40	7.67	7.67	7.67	29.20	29.20	29.20	62.2	61.4	61.1	4.18	4.13	4.09	3.79	3.54	3.44	4	4.00
	19:48		Middle	2.0	27.40	27.40		7.67	7.67		29.20	29.20		60.8	60.1		4.04	4.02		3.36	3.08		4	
15/8/2011	21:43	Fine	Middle	2.0	27.70	27.70	27.70	7.72	7.72	7.72	29.80	29.80	29.80	79.2	78.6	78.5	5.25	5.22	5.20	2.26	2.20	2.06	3	3.00
	21:44		Middle	2.0	27.70	27.70		7.72	7.72		29.80	29.80		78.2	77.8		5.18	5.15		1.81	1.96		3	
17/8/2011	21:52	Cloudy	Middle	2.0	27.40	27.40	27.40	7.36	7.36	7.36	29.80	29.80	29.80	64.2	64.0	63.4	4.26	4.26	4.22	2.39	2.55	2.46	3	2.50
	21:53		Middle	2.0	27.40	27.40		7.36	7.36		29.80	29.80		62.7	62.6		4.19	4.18		2.41	2.47		2	
19/8/2011	22:42	Cloudy	Middle	2.0	26.80	26.80	26.80	7.78	7.78	7.78	29.50	29.50	29.50	91.0	90.3	90.2	6.13	6.10	6.09	3.43	3.06	3.13	2	2.00
	22:43		Middle	2.0	26.80	26.80		7.78	7.78		29.50	29.50		89.9	89.4		6.07	6.04		3.08	2.94		2	
22/8/2011	22:47	Cloudy	Middle	2.0	26.20	26.20	26.20	7.81	7.81	7.81	29.30	29.30	29.30	98.6	98.2	97.7	6.71	6.69	6.64	3.40	3.01	3.03	<2	2.00
	22:48		Middle	2.0	26.20	26.20		7.81	7.80		29.30	29.30		97.9	96.1		6.60	6.55		2.96	2.76		2	
25/8/2011	16:08	Cloudy	Middle	1.0	28.40	28.40	28.50	7.85	7.85	7.85	28.80	28.80	28.80	71.3	70.7	70.0	4.70	4.61	4.59	3.60	3.26	3.23	4	4.50
	16:11		Middle	1.0	28.60	28.60		7.84	7.84		28.80	28.80		69.4	68.5		4.56	4.47		3.01	3.06		5	
27/8/2011	20:24	Cloudy	Middle	2.0	27.47	27.48	27.54	7.31	7.31	7.31	30.28	30.28	30.28	68.9	68.8	68.8	4.59	4.58	4.58	2.63	2.63	2.80	<2	2.00
	20:25		Middle	2.0	27.61	27.61		7.31	7.31		30.28	30.28		68.8	68.7		4.58	4.57		2.86	3.08		2	

Remarks:

Single underline denotes exceedance over Action Level.

Double underline denotes exceedance over Limit Level.



**Water Monitoring Result at C4w - WCT / GEC
Mid-Flood Tide**

Date	Time	Weather Condition	Sampling Depth		Water Temperature			pH			Salinity			DO Saturation			DO			Turbidity			Suspended Solids	
					°C			-			ppt			%			mg/L			NTU			mg/L	
					Value	Average		Value	Average		Value	Average		Value	Average		Value	Average		Value	Average		Value	Average
28/7/2011	17:23	Cloudy	Middle	1.5	27.90	27.90	27.90	8.12	8.12	8.12	28.40	28.40	28.40	87.7	87.5	87.4	6.09	6.06	5.98	7.18	8.02	7.84	8	9.00
	17:26		Middle	1.5	27.90	27.90		8.12	8.12		28.40	28.40		87.2	87.1		5.89	5.87		8.38	7.76		10	
30/7/2011	21:46	Cloudy	Middle	2.0	26.60	26.60	26.60	7.93	7.93	7.93	30.50	30.50	30.50	76.4	73.4	72.4	4.81	4.69	4.66	1.18	1.03	1.13	4	4.00
	21:47		Middle	2.0	26.60	26.60		7.93	7.93		30.50	30.50		70.7	69.2		4.60	4.54		1.17	1.12		4	
1/8/2011	21:07	Fine	Middle	2.0	27.60	27.60	27.60	7.66	7.66	7.66	30.30	30.30	30.30	67.5	65.8	64.7	4.38	4.23	4.22	2.05	1.70	2.08	4	4.00
	21:08		Middle	2.0	27.60	27.60		7.66	7.66		30.30	30.30		63.3	62.3		4.15	4.10		2.61	1.95		4	
3/8/2011	23:43	Cloudy	Middle	2.0	27.80	27.80	27.80	7.62	7.62	7.62	29.90	29.90	29.90	57.4	57.0	55.6	3.91	3.89	3.68	1.45	1.34	1.36	<2	<2
	23:44		Middle	2.0	27.80	27.80		7.62	7.62		29.90	29.90		55.0	53.1		3.37	3.54		1.38	1.25		<2	
6/8/2011	11:25	Fine	Middle	1.5	27.50	27.50	27.45	7.67	7.67	7.67	29.80	29.80	29.75	64.8	63.6	63.2	4.25	4.20	4.16	1.37	1.40	1.36	3	3.50
	11:28		Middle	1.5	27.40	27.40		7.66	7.66		29.70	29.70		62.9	61.5		4.11	4.06		1.43	1.24		4	
9/8/2011	16:35	Cloudy	Middle	1.5	27.70	27.70	27.70	7.89	7.89	7.89	29.50	29.50	29.50	74.4	73.9	72.6	4.80	4.78	4.76	3.01	3.20	3.28	5	8.00
	16:38		Middle	1.5	27.70	27.70		7.89	7.89		29.50	29.50		71.1	70.8		4.75	4.72		3.42	3.48		11	
11/8/2011	16:40	Cloudy	Middle	1.5	27.40	27.40	27.40	7.80	7.80	7.80	29.30	29.30	29.30	72.7	72.1	70.1	4.73	4.69	4.66	3.36	3.05	3.23	7	8.00
	16:45		Middle	1.5	27.40	27.40		7.80	7.80		29.30	29.30		68.0	67.7		4.62	4.58		3.30	3.21		9	
13/8/2011	19:26	Fine	Middle	2.0	27.50	27.50	27.50	7.53	7.53	7.53	28.90	28.90	28.90	61.0	60.6	59.2	3.79	3.77	3.76	2.25	2.67	2.45	9	8.50
	19:27		Middle	2.0	27.50	27.50		7.53	7.53		28.90	28.90		59.6	55.7		3.78	3.70		2.27	2.59		8	
15/8/2011	21:30	Fine	Middle	2.0	28.10	28.10	28.10	7.59	7.59	7.59	29.60	29.60	29.60	73.2	71.8	71.1	4.80	4.71	4.66	1.91	1.89	1.81	4	5.00
	21:31		Middle	2.0	28.10	28.10		7.59	7.58		29.60	29.60		70.4	69.0		4.62	4.52		1.66	1.79		6	
17/8/2011	22:11	Cloudy	Middle	2.0	27.40	27.40	27.40	7.29	7.29	7.29	29.74	29.74	29.74	53.7	51.8	52.2	3.49	3.45	3.46	1.77	1.79	1.72	<2	<2
	22:12		Middle	2.0	27.40	27.40		7.29	7.29		29.74	29.74		51.7	51.7		3.45	3.45		1.66	1.64		<2	
19/8/2011	22:29	Cloudy	Middle	2.0	26.70	26.70	26.70	7.63	7.63	7.63	29.20	29.20	29.20	88.7	87.2	87.1	5.94	5.90	5.88	2.44	2.83	2.66	<2	2.00
	22:30		Middle	2.0	26.70	26.70		7.62	7.62		29.20	29.20		86.5	86.0		5.86	5.83		2.68	2.68		2	
22/8/2011	22:38	Cloudy	Middle	2.0	26.20	26.20	26.20	7.69	7.69	7.69	29.40	29.40	29.40	71.1	69.6	68.8	4.79	4.70	4.64	2.37	2.47	2.32	<2	2.00
	22:39		Middle	2.0	26.20	26.20		7.69	7.69		29.40	29.40		68.2	66.3		4.61	4.47		2.15	2.29		2	
25/8/2011	16:02	Cloudy	Middle	1.0	28.50	28.50	28.55	7.85	7.85	7.86	28.90	28.90	28.90	67.8	66.9	65.3	4.46	4.38	4.29	3.81	3.37	3.58	3	4.00
	16:04		Middle	1.0	28.60	28.60		7.86	7.86		28.90	28.90		64.0	62.5		4.22	4.08		3.58	3.57		5	
27/8/2011	20:34	Cloudy	Middle	2.0	27.54	27.54	27.53	7.29	7.29	7.29	30.25	30.25	30.25	98.6	99.2	99.2	6.58	6.61	6.61	2.29	2.26	2.26	5	4.50
	20:35		Middle	2.0	27.51	27.51		7.29	7.29		30.25	30.25		99.4	99.4		6.63	6.63		2.24	2.24		4	

Remarks:

Single underline denotes exceedance over Action Level.

Double underline denotes exceedance over Limit Level.



**Water Monitoring Result at C5e - Sun Hung Kai Centre
Mid-Flood Tide**

Date	Time	Weather Condition	Sampling Depth		Water Temperature			pH			Salinity			DO Saturation		DO		Turbidity			Suspended Solids			
					°C			-			ppt			%		mg/L		NTU			mg/L			
			m	Value	Average	Value	Average	Value	Average	Value	Average	Value	Average	Value	Average	Value	Average	Value	Average	Value	Average	Value	Average	
28/7/2011	17:50	Cloudy	Middle	1.5	28.40	28.40	28.35	8.36	8.36	8.36	28.90	28.90	28.90	109.2	108.2	108.1	7.24	7.18	7.17	4.28	3.20	3.61	8	9.00
	17:52		Middle	1.5	28.30	28.30		8.36	8.36		28.90	28.90		107.2	107.9		7.11	7.16		3.73	3.24		10	
30/7/2011	20:45	Cloudy	Middle	2.0	26.30	26.30	26.30	8.13	8.13	8.13	31.00	31.00	31.00	82.7	82.4	82.3	5.54	5.52	5.51	6.22	5.95	5.91	6	5.00
	20:46		Middle	2.0	26.30	26.30		8.13	8.13		31.00	31.00		82.0	81.9		5.49	5.48		5.88	5.60		4	
1/8/2011	20:32	Fine	Middle	2.0	27.40	27.40	27.40	7.79	7.79	7.79	30.40	30.40	30.40	83.0	81.8	81.7	5.47	5.42	5.40	4.97	4.68	4.72	6	6.00
	20:33		Middle	2.0	27.40	27.40		7.79	7.79		30.40	30.40		81.5	80.6		5.37	5.33		4.62	4.61		6	
3/8/2011	22:45	Cloudy	Middle	2.0	27.80	27.80	27.80	7.69	7.69	7.69	30.10	30.10	30.10	65.8	65.6	65.1	4.34	4.30	4.29	4.02	3.98	3.95	3	3.00
	22:46		Middle	2.0	27.80	27.80		7.68	7.68		30.10	30.10		64.8	64.1		4.27	4.23		3.62	4.19		3	
6/8/2011	11:12	Fine	Middle	1.5	28.50	28.50	28.55	7.87	7.87	7.88	29.80	29.80	29.85	89.8	88.3	88.3	5.76	5.73	5.71	3.73	3.43	3.52	5	5.50
	11:15		Middle	1.5	28.60	28.60		7.88	7.88		29.90	29.90		87.9	87.2		5.68	5.66		3.30	3.62		6	
9/8/2011	16:17	Cloudy	Middle	1.5	27.90	27.90	27.90	7.86	7.86	7.86	28.90	28.90	28.90	86.2	85.7	84.0	5.54	5.52	5.50	6.41	6.41	5.98	11	11.50
	16:19		Middle	1.5	27.90	27.90		7.86	7.86		28.90	28.90		82.1	81.8		5.49	5.46		6.04	5.07		12	
11/8/2011	17:16	Cloudy	Middle	1.0	27.30	27.30	27.35	7.99	7.99	8.00	30.26	30.26	30.27	54.5	54.8	54.6	3.63	3.67	3.64	3.22	3.30	3.20	10	10.50
	17:19		Middle	1.0	27.40	27.40		8.00	8.00		30.27	30.27		54.1	54.9		3.61	3.66		3.03	3.26		11	
13/8/2011	20:55	Fine	Middle	2.0	27.40	27.40	27.40	7.71	7.71	7.71	29.40	29.40	29.40	74.0	73.8	73.8	4.95	4.94	4.93	5.16	4.98	4.84	5	7.00
	20:56		Middle	2.0	27.40	27.40		7.71	7.71		29.40	29.40		73.6	73.6		4.92	4.92		4.43	4.80		9	
15/8/2011	20:43	Fine	Middle	2.0	28.00	28.00	28.00	7.66	7.66	7.66	29.80	29.80	29.80	63.8	63.0	62.8	4.21	4.15	4.14	2.36	2.18	2.42	3	3.50
	20:44		Middle	2.0	28.00	28.00		7.66	7.66		29.80	29.80		62.4	62.0		4.12	4.09		2.62	2.50		4	
17/8/2011	21:17	Cloudy	Middle	2.0	27.10	27.10	27.10	7.80	7.80	7.80	29.80	29.80	29.80	85.8	85.9	86.0	5.73	5.74	5.74	3.44	3.25	3.32	4	4.00
	21:18		Middle	2.0	27.10	27.10		7.80	7.80		29.80	29.80		86.0	86.1		5.74	5.75		3.39	3.21		4	
19/8/2011	21:58	Cloudy	Middle	2.0	26.70	26.70	26.70	7.78	7.78	7.78	29.80	29.80	29.80	92.0	91.3	91.2	6.22	6.17	6.16	3.69	3.31	3.60	4	3.50
	21:59		Middle	2.0	26.70	26.70		7.78	7.78		29.80	29.80		91.0	90.6		6.14	6.10		3.94	3.44		3	
22/8/2011	22:04	Cloudy	Middle	2.0	26.30	26.30	26.30	7.88	7.88	7.88	29.50	29.50	29.45	86.3	85.6	85.2	5.85	5.79	5.77	2.23	2.21	2.17	4	4.00
	22:05		Middle	2.0	26.30	26.30		7.88	7.88		29.40	29.40		84.8	83.9		5.75	5.70		2.18	2.04		4	
25/8/2011	15:50	Cloudy	Middle	1.0	28.40	28.40	28.35	7.94	7.94	7.94	28.10	28.10	28.10	83.1	82.0	81.6	5.51	5.39	5.38	3.46	3.39	3.31	3	3.50
	15:52		Middle	1.0	28.30	28.30		7.94	7.94		28.10	28.10		80.9	80.2		5.34	5.26		3.10	3.29		4	
27/8/2011	19:45	Cloudy	Middle	2.0	27.25	27.25	27.25	7.30	7.30	7.30	30.61	30.61	30.61	73.7	73.7	73.8	4.93	4.93	4.94	6.70	7.21	6.95	9	8.50
	19:46		Middle	2.0	27.25	27.25		7.30	7.30		30.61	30.61		73.8	73.9		4.94	4.94		6.81	7.07		8	

Remarks:

Single underline denotes exceedance over Action Level.

Double underline denotes exceedance over Limit Level.



**Water Monitoring Result at C5w - Sun Hung Kai Centre
Mid-Flood Tide**

Date	Time	Weather Condition	Sampling Depth		Water Temperature			pH			Salinity			DO Saturation			DO		Turbidity			Suspended Solids		
					°C			-			ppt			%			mg/L		NTU			mg/L		
			m	Value	Average	Value	Average	Value	Average	Value	Average	Value	Average	Value	Average	Value	Average	Value	Average	Value	Average	Value	Average	
28/7/2011	17:54	Cloudy	Middle	1.5	28.60	28.60	28.55	8.36	8.36	8.37	28.70	28.70	28.60	109.8	108.3	109.1	7.26	7.16	7.21	4.02	4.73	4.35	14	13.50
	17:56		Middle	1.5	28.50	28.50		8.37	8.37		28.70	28.30		110.3	107.9		7.29	7.14		4.67	3.98		13	
30/7/2011	20:40	Cloudy	Middle	2.0	26.30	26.30	26.30	8.13	8.13	8.13	31.00	31.00	31.00	82.3	82.2	81.9	5.52	5.50	5.48	5.05	4.92	5.16	8	7.50
	20:41		Middle	2.0	26.30	26.30		8.13	8.13		31.00	31.00		81.6	81.4		5.46	5.45		5.39	5.28		7	
1/8/2011	20:23	Fine	Middle	2.0	27.60	27.60	27.60	7.73	7.73	7.73	30.40	30.40	30.40	77.6	77.3	77.1	5.12	5.10	5.09	3.96	3.35	3.59	5	4.00
	20:24		Middle	2.0	27.60	27.60		7.73	7.73		30.40	30.40		77.0	76.5		5.07	5.06		3.86	3.20		3	
3/8/2011	22:31	Cloudy	Middle	2.0	27.80	27.80	27.80	7.75	7.75	7.75	30.00	30.00	30.00	86.7	85.8	85.6	5.70	5.66	5.62	3.07	2.94	2.97	4	4.00
	22:32		Middle	2.0	27.80	27.80		7.75	7.75		30.00	30.00		85.0	84.8		5.57	5.56		2.84	3.03		4	
6/8/2011	11:07	Fine	Middle	1.5	28.40	28.40	28.45	7.85	7.85	7.85	29.50	29.50	29.45	88.1	88.0	87.9	5.71	5.70	5.70	3.52	2.95	3.16	8	8.00
	11:10		Middle	1.5	28.50	28.50		7.84	7.84		29.40	29.40		87.9	87.7		5.69	5.68		2.90	3.28		8	
9/8/2011	16:10	Cloudy	Middle	1.5	28.00	28.00	28.00	7.96	7.96	7.96	27.00	27.00	27.00	78.0	77.6	74.5	5.01	4.96	4.91	8.73	8.71	8.21	22	<u>23.00</u>
	16:15		Middle	1.5	28.00	28.00		7.96	7.96		27.00	27.00		71.5	71.0		4.86	4.82		7.68	7.71		24	
11/8/2011	17:10	Cloudy	Middle	1.0	28.00	28.00	28.05	7.65	7.65	7.65	27.55	27.55	27.56	49.1	49.4	49.6	3.29	3.30	3.32	1.96	1.83	1.86	3	3.00
	17:13		Middle	1.0	28.10	28.10		7.64	7.64		27.56	27.56		49.8	50.0		3.33	3.34		1.84	1.80		3	
13/8/2011	21:20	Fine	Middle	2.0	27.50	27.50	27.50	7.79	7.79	7.79	29.20	29.20	29.20	78.1	77.5	77.4	5.21	5.20	5.17	3.17	3.56	3.51	6	7.00
	21:21		Middle	2.0	27.50	27.50		7.79	7.79		29.20	29.20		77.1	76.7		5.14	5.13		3.96	3.35		8	
15/8/2011	20:50	Fine	Middle	2.0	27.80	27.80	27.80	7.73	7.73	7.73	29.90	29.90	29.90	82.7	82.6	82.3	5.49	5.48	5.46	2.42	2.61	2.44	3	4.00
	20:51		Middle	2.0	27.80	27.80		7.73	7.73		29.90	29.90		82.3	81.7		5.44	5.42		2.47	2.25		5	
17/8/2011	21:14	Cloudy	Middle	2.0	27.20	27.20	27.20	7.77	7.77	7.77	29.90	29.90	29.90	90.0	91.0	90.9	6.01	6.08	6.07	3.41	3.14	3.29	3	3.00
	21:15		Middle	2.0	27.20	27.20		7.77	7.77		29.90	29.90		91.3	91.3		6.10	6.10		3.40	3.21		3	
19/8/2011	22:05	Cloudy	Middle	2.0	26.50	26.50	26.50	7.83	7.83	7.83	29.90	29.90	29.90	91.0	90.0	89.9	6.13	6.08	6.07	3.41	3.45	3.33	5	4.50
	22:06		Middle	2.0	26.50	26.50		7.83	7.83		29.90	29.90		89.4	89.0		6.04	6.01		3.03	3.41		4	
22/8/2011	22:12	Cloudy	Middle	2.0	26.00	26.00	26.00	7.92	7.92	7.92	29.50	29.50	29.45	88.4	86.4	86.2	5.99	5.87	5.86	2.21	2.19	2.19	4	4.00
	22:13		Middle	2.0	26.00	26.00		7.92	7.92		29.40	29.40		85.4	84.6		5.81	5.76		2.20	2.16		4	
25/8/2011	15:45	Cloudy	Middle	1.0	28.30	28.30	28.30	7.96	7.96	7.96	28.30	28.30	28.30	78.5	77.7	79.1	5.17	5.13	5.23	3.39	3.09	3.26	3	4.00
	15:47		Middle	1.0	28.30	28.30		7.95	7.95		28.30	28.30		80.4	79.7		5.35	5.26		3.45	3.11		5	
27/8/2011	19:59	Cloudy	Middle	2.0	27.32	27.32	27.32	7.28	7.29	7.29	30.62	30.62	30.62	75.6	75.6	75.7	5.03	5.03	5.04	6.23	6.62	6.33	7	6.50
	20:00		Middle	2.0	27.32	27.33		7.29	7.29		30.62	30.62		75.7	75.8		5.04	5.05		6.06	6.39		6	

Remarks:

Single underline denotes exceedance over Action Level.

Double underline denotes exceedance over Limit Level.



**Water Monitoring Result at WSD21 - Wan Chai
Mid-Flood Tide**

Date	Time	Weather Condition	Sampling Depth		Water Temperature			pH			Salinity			DO Saturation			DO		Turbidity			Suspended Solids		
					°C			-			ppt			%			mg/L		NTU			mg/L		
					Value	Value	Average	Value	Value	Average	Value	Value	Average	Value	Value	Average	Value	Value	Average	Value	Value	Average	Value	Value
28/7/2011	17:59	Cloudy	Middle	2.0	28.60	28.60	28.70	8.43	8.43	8.45	28.90	28.90	28.90	121.6	119.1	120.4	8.01	7.84	7.91	2.59	2.83	2.91	4	5.00
	18:05		Middle	2.0	28.80	28.80		8.47	8.47		28.90	28.90		121.7	119.0		7.97	7.83		3.22	2.99		6	
30/7/2011	20:20	Cloudy	Middle	2.0	26.20	26.20	26.20	8.14	8.14	8.14	31.00	31.00	31.00	83.6	83.4	83.0	5.60	5.58	5.56	5.43	5.37	5.27	9	8.00
	20:21		Middle	2.0	26.20	26.20		8.14	8.14		31.00	31.00		82.6	82.4		5.53	5.52		5.19	5.07		7	
1/8/2011	19:59	Fine	Middle	2.0	27.30	27.30	27.30	7.78	7.78	7.78	30.40	30.40	30.40	81.8	81.3	81.3	5.41	5.39	5.38	3.89	3.99	3.97	6	7.00
	20:00		Middle	2.0	27.30	27.30		7.78	7.78		30.40	30.40		81.0	80.9		5.37	5.36		4.06	3.93		8	
3/8/2011	22:10	Cloudy	Middle	2.0	27.80	27.80	27.80	7.27	7.27	7.27	30.00	30.00	30.00	72.6	72.0	72.0	4.77	4.75	4.74	6.19	6.21	6.35	8	8.00
	22:11		Middle	2.0	27.80	27.80		7.27	7.27		30.00	30.00		71.7	71.6		4.73	4.72		6.46	6.53		8	
6/8/2011	11:00	Fine	Middle	2.0	27.20	27.20	27.25	7.83	7.83	7.84	29.80	29.80	29.85	90.0	88.5	88.4	5.97	5.85	5.86	2.99	3.14	2.97	4	4.50
	11:03		Middle	2.0	27.30	27.30		7.84	7.84		29.90	29.90		87.7	87.4		5.82	5.78		2.97	2.78		5	
9/8/2011	16:00	Cloudy	Middle	1.5	27.80	27.80	27.80	7.66	7.66	7.66	29.20	29.20	29.20	67.5	67.1	66.0	4.39	4.38	4.36	1.53	1.99	1.72	4	4.00
	16:05		Middle	1.5	27.80	27.80		7.66	7.66		29.20	29.20		64.9	64.6		4.36	4.32		1.67	1.67		4	
11/8/2011	17:25	Cloudy	Middle	2.0	27.50	27.50	27.45	8.03	8.03	8.03	30.50	30.50	30.51	61.2	61.5	61.7	4.07	4.09	4.10	2.61	2.67	2.61	5	4.50
	17:28		Middle	2.0	27.40	27.40		8.02	8.02		30.51	30.51		61.8	62.1		4.11	4.12		2.56	2.61		4	
13/8/2011	20:22	Fine	Middle	2.0	27.50	27.50	27.50	7.82	7.82	7.82	29.70	29.70	29.70	84.5	83.9	83.8	5.62	5.59	5.58	5.61	5.55	5.38	5	6.00
	20:23		Middle	2.0	27.50	27.50		7.82	7.82		29.70	29.70		83.6	83.3		5.57	5.55		5.29	5.07		7	
15/8/2011	20:16	Fine	Middle	2.0	27.70	27.70	27.70	7.78	7.78	7.78	29.90	29.90	29.90	77.1	76.8	76.7	5.11	5.10	5.09	2.83	2.87	2.40	5	4.50
	20:17		Middle	2.0	27.70	27.70		7.78	7.78		29.90	29.90		76.6	76.3		5.08	5.05		1.95	1.96		4	
17/8/2011	20:50	Cloudy	Middle	2.0	27.20	27.20	27.20	7.78	7.78	7.78	29.90	29.90	29.90	90.6	90.6	90.6	6.05	6.06	6.05	3.50	3.68	3.46	3	3.50
	20:51		Middle	2.0	27.20	27.20		7.78	7.78		29.90	29.90		90.6	90.6		6.05	6.05		3.19	3.48		4	
19/8/2011	21:38	Cloudy	Middle	2.0	26.70	26.70	26.70	7.85	7.85	7.85	29.80	29.80	29.80	94.8	94.3	94.1	6.41	6.37	6.36	2.87	3.10	2.92	3	3.00
	21:39		Middle	2.0	26.70	26.70		7.84	7.84		29.80	29.80		93.7	93.5		6.34	6.32		2.88	2.83		3	
22/8/2011	21:47	Cloudy	Middle	2.0	26.00	26.00	26.00	7.94	7.94	7.94	29.80	29.80	29.78	91.6	90.2	89.9	6.20	6.13	6.10	2.60	2.44	2.41	4	3.50
	21:48		Middle	2.0	26.00	26.00		7.94	7.94		29.80	29.70		89.3	88.4		6.07	6.01		2.49	2.12		3	
25/8/2011	15:35	Cloudy	Middle	1.5	28.20	28.20	28.25	7.99	7.99	7.99	28.90	28.90	28.90	74.5	73.5	72.8	4.90	4.85	4.80	2.62	2.80	2.59	4	4.50
	15:40		Middle	1.5	28.30	28.30		7.99	7.99		28.90	28.90		72.0	71.3		4.74	4.70		2.59	2.36		5	
27/8/2011	19:23	Cloudy	Middle	2.0	27.16	27.16	27.16	7.25	7.25	7.25	30.82	30.82	30.82	79.5	79.2	79.1	5.30	5.28	5.28	3.17	3.06	3.20	6	5.00
	19:24		Middle	2.0	27.16	27.16		7.25	7.25		30.82	30.82		79.0	78.6		5.27	5.25		3.24	3.33		4	

Remarks:

Single underline denotes exceedance over Action Level.

Double underline denotes exceedance over Limit Level.



**Water Monitoring Result at WSD19 - Sheung Wan
Mid-Flood Tide**

Date	Time	Weather Condition	Sampling Depth		Water Temperature			pH			Salinity			DO Saturation			DO			Turbidity			Suspended Solids	
					°C			-			ppt			%			mg/L			NTU			mg/L	
					Value	Average		Value	Average		Value	Average		Value	Average		Value	Average		Value	Average		Value	Average
28/7/2011	20:22	Cloudy	Middle	2.0	26.27	26.27	26.28	7.48	7.48	7.48	30.60	30.60	30.59	73.9	73.7	73.6	5.01	5.00	5.00	2.87	2.72	2.80	6	5.00
	20:23		Middle	2.0	26.28	26.28		7.48	7.48		30.57	30.58		73.5	73.3		4.99	4.98		2.92	2.67		4	
30/7/2011	17:55	Cloudy	Middle	1.5	26.99	26.99	26.99	7.60	7.60	7.60	30.79	30.78	30.78	88.1	88.0	88.0	5.87	5.87	5.87	5.63	5.13	5.47	12	11.00
	17:56		Middle	1.5	26.99	26.99		7.60	7.60		30.77	30.76		87.9	87.8		5.86	5.86		5.23	5.88		10	
1/8/2011	20:40	Fine	Middle	1.5	26.89	26.89	26.94	7.57	7.57	7.57	30.39	30.39	30.36	80.9	80.6	80.6	5.44	5.42	5.42	5.21	4.58	4.78	7	6.00
	20:41		Middle	1.5	26.99	26.99		7.57	7.57		30.33	30.33		80.5	80.3		5.41	5.40		4.85	4.46		5	
3/8/2011	21:52	Cloudy	Middle	1.5	27.56	27.55	27.57	7.37	7.37	7.37	30.38	30.37	30.38	74.4	74.3	74.3	4.95	4.94	4.94	3.46	3.63	3.73	8	7.00
	21:53		Middle	1.5	27.57	27.58		7.37	7.37		30.38	30.38		74.3	74.2		4.94	4.93		3.90	3.91		6	
6/8/2011	10:57	Fine	Middle	2.5	27.40	27.40	27.45	8.05	8.05	8.05	31.23	31.23	31.15	75.8	73.6	74.9	4.97	4.82	4.90	4.00	3.83	3.96	9	9.00
	11:02		Middle	2.5	27.50	27.50		8.04	8.04		31.07	31.07		76.2	74.1		4.99	4.82		4.25	3.74		9	
9/8/2011	15:57	Cloudy	Middle	2.0	27.20	27.20	27.25	8.11	8.11	8.12	30.89	30.89	30.90	81.4	80.3	81.3	5.43	5.36	5.42	3.57	3.25	3.31	6	6.50
	16:00		Middle	2.0	27.30	27.30		8.12	8.12		30.91	30.91		81.0	82.4		5.41	5.49		3.32	3.11		7	
11/8/2011	17:58	Cloudy	Middle	1.5	27.48	27.48	27.48	7.14	7.14	7.14	30.02	30.02	30.02	82.3	82.0	82.0	5.50	5.48	5.48	2.75	2.29	2.50	6	5.00
	17:59		Middle	1.5	27.48	27.48		7.14	7.14		30.02	30.02		81.8	81.7		5.46	5.46		2.52	2.42		4	
13/8/2011	18:10	Fine	Middle	1.5	27.95	27.95	27.91	7.15	7.15	7.15	29.49	29.49	29.50	69.8	69.9	69.7	4.65	4.65	4.66	4.00	4.75	4.37	4	4.50
	18:11		Middle	1.5	27.86	27.86		7.14	7.14		29.50	29.50		69.0	70.2		4.66	4.67		4.07	4.65		5	
15/8/2011	19:38	Fine	Middle	1.5	27.43	27.43	27.43	7.37	7.37	7.37	30.24	30.24	30.24	77.1	76.1	76.7	5.14	5.11	5.12	2.91	2.86	2.76	4	4.00
	19:39		Middle	1.5	27.43	27.43		7.37	7.37		30.24	30.24		76.7	76.7		5.12	5.12		2.66	2.61		4	
17/8/2011	20:25	Cloudy	Middle	1.5	26.97	26.97	26.97	7.36	7.36	7.36	29.81	29.81	29.81	81.7	81.6	81.5	5.51	5.50	5.50	3.68	3.73	3.62	8	7.00
	20:26		Middle	1.5	26.97	26.97		7.36	7.36		29.81	29.81		81.4	81.3		5.49	5.48		3.61	3.44		6	
19/8/2011	21:30	Cloudy	Middle	1.5	27.35	27.35	27.36	7.56	7.56	7.56	29.90	29.90	29.90	77.3	77.2	77.2	5.16	5.16	5.16	3.01	3.28	3.07	3	3.50
	21:31		Middle	1.5	27.36	27.36		7.56	7.56		29.90	29.90		77.1	77.1		5.16	5.16		3.04	2.96		4	
22/8/2011	21:40	Cloudy	Middle	1.5	28.25	28.26	28.31	7.81	7.81	7.81	29.43	29.43	29.43	67.9	67.8	67.8	4.47	4.46	4.46	2.69	2.31	2.39	2	2.50
	21:41		Middle	1.5	28.37	28.37		7.81	7.81		29.43	29.43		67.8	67.8		4.46	4.46		2.34	2.22		3	
25/8/2011	14:08	Cloudy	Middle	2.0	28.30	28.30	28.35	8.20	8.20	8.21	30.04	30.04	30.04	79.7	81.9	81.3	5.24	5.33	5.32	3.57	3.55	3.32	6	5.50
	14:11		Middle	2.0	28.40	28.40		8.21	8.21		30.03	30.03		81.0	82.5		5.32	5.38		3.17	2.99		5	
27/8/2011	17:30	Cloudy	Middle	1.5	28.09	28.09	28.09	7.37	7.37	7.37	31.05	31.05	31.05	78.0	78.0	78.1	5.13	5.13	5.14	2.78	2.48	2.68	4	4.00
	17:31		Middle	1.5	28.09	28.09		7.37	7.37		31.05	31.05		78.1	78.1		5.14	5.14		2.54	2.91		4	

Remarks:

Single underline denotes exceedance over Action Level.

Double underline denotes exceedance over Limit Level.



**Water Monitoring Result at WSD20 - Kennedy Town
Mid-Flood Tide**

Date	Time	Weather Condition	Sampling Depth		Water Temperature			pH			Salinity			DO Saturation		DO		Turbidity		Suspended Solids				
					°C		-		ppt		%		mg/L		NTU		mg/L							
			m	Value	Average	Value	Average	Value	Average	Value	Average	Value	Average	Value	Average	Value	Average	Value	Average					
28/7/2011	19:57	Cloudy	Middle	1.5	26.79	26.79	26.79	7.60	7.60	7.60	30.70	30.71	30.71	88.1	88.2	88.2	5.93	5.93	5.94	2.97	2.93	3.18	6	5.50
	19:58		Middle	1.5	26.79	26.79		7.60	7.60		30.71	30.71		88.2	88.2		5.94	5.94		3.43	3.40		5	
30/7/2011	17:30	Cloudy	Middle	1.5	26.54	26.54	26.54	7.49	7.49	7.49	30.31	30.31	30.31	94.7	94.7	94.7	6.42	6.41	6.41	8.05	8.02	8.25	9	8.00
	17:31		Middle	1.5	26.53	26.53		7.49	7.49		30.31	30.31		94.6	94.6		6.41	6.41		8.55	8.38		7	
1/8/2011	20:15	Fine	Middle	1.5	26.92	26.92	27.00	7.55	7.55	7.55	28.85	28.85	28.83	92.4	91.8	91.8	6.26	6.23	6.22	4.67	4.30	4.50	7	8.00
	20:16		Middle	1.5	27.08	27.08		7.55	7.55		28.80	28.80		91.5	91.4		6.20	6.19		4.49	4.52		9	
3/8/2011	21:20	Cloudy	Middle	1.5	27.58	27.58	27.56	7.43	7.43	7.41	29.32	29.32	29.32	89.9	89.8	89.7	6.02	6.02	6.01	4.32	4.16	4.19	8	9.00
	21:21		Middle	1.5	27.53	27.53		7.39	7.40		29.31	29.31		89.7	89.4		6.01	5.99		4.21	4.06		10	
6/8/2011	11:30	Fine	Middle	1.5	27.30	27.30	27.35	8.16	8.16	8.16	30.58	30.58	30.59	91.5	89.8	91.3	6.09	5.98	6.07	3.83	3.04	3.22	7	7.00
	11:33		Middle	1.5	27.40	27.40		8.16	8.16		30.60	30.60		92.6	91.1		6.15	6.05		3.14	2.87		7	
9/8/2011	15:40	Cloudy	Middle	1.5	26.80	26.80	26.75	8.17	8.17	8.17	31.47	31.47	31.47	83.1	84.0	84.1	5.55	5.61	5.62	3.54	3.43	3.41	9	8.00
	15:43		Middle	1.5	26.70	26.70		8.16	8.16		31.46	31.46		84.4	84.9		5.64	5.67		3.39	3.27		7	
11/8/2011	17:22	Cloudy	Middle	1.5	27.77	27.77	27.77	7.18	7.18	7.18	30.03	30.03	30.03	99.8	99.7	99.7	6.65	6.64	6.64	3.15	3.04	3.12	6	6.50
	17:23		Middle	1.5	27.76	27.76		7.18	7.18		30.03	30.03		99.6	99.5		6.63	6.63		3.39	2.88		7	
13/8/2011	17:40	Fine	Middle	1.5	28.39	28.38	28.38	7.37	7.37	7.37	28.88	28.88	28.88	102.0	101.8	101.7	6.76	6.74	6.74	5.39	5.22	5.35	4	4.00
	17:41		Middle	1.5	28.38	28.38		7.37	7.37		28.88	28.88		101.7	101.4		6.73	6.72		5.76	5.04		4	
15/8/2011	19:16	Fine	Middle	1.5	28.22	28.22	28.22	7.58	7.58	7.58	29.02	29.02	29.02	99.0	99.5	99.2	6.56	6.59	6.56	2.66	2.66	2.76	4	4.00
	19:17		Middle	1.5	28.22	28.22		7.58	7.58		29.02	29.02		99.3	99.1		6.57	6.51		2.86	2.86		4	
17/8/2011	20:00	Cloudy	Middle	1.5	27.02	27.02	27.02	7.42	7.42	7.42	29.99	29.99	29.99	95.1	95.0	95.0	6.39	5.39	6.14	3.37	3.56	3.49	4	4.50
	20:01		Middle	1.5	27.02	27.02		7.42	7.42		29.99	29.99		95.0	95.0		6.39	6.39		3.43	3.61		5	
19/8/2011	21:09	Cloudy	Middle	1.5	27.99	27.99	28.00	7.66	7.66	7.66	29.74	29.74	29.74	85.5	85.5	85.5	5.68	5.68	5.68	3.41	3.62	3.30	3	2.50
	21:10		Middle	1.5	28.00	28.00		7.66	7.66		29.74	29.74		85.5	85.5		5.68	5.68		3.11	3.07		2	
22/8/2011	21:04	Cloudy	Middle	1.5	28.62	28.62	28.63	7.83	7.83	7.83	29.53	29.53	29.52	91.1	90.9	90.8	5.98	5.97	5.96	2.02	2.15	2.07	3	3.50
	21:05		Middle	1.5	28.63	28.63		7.83	7.83		29.51	29.51		90.7	90.6		5.96	5.94		2.10	2.02		4	
25/8/2011	13:50	Cloudy	Middle	2.0	28.90	28.90	28.85	8.31	8.31	8.32	29.41	29.40	29.40	97.0	95.0	96.0	6.35	6.22	6.28	1.83	1.72	1.77	4	4.00
	13:53		Middle	2.0	28.80	28.80		8.32	8.32		29.40	29.40		95.4	96.4		6.24	6.31		1.75	1.78		4	
27/8/2011	17:15	Cloudy	Middle	1.5	27.40	27.40	27.40	7.24	7.24	7.24	31.06	31.06	31.05	85.2	85.0	85.0	5.63	5.62	5.62	3.86	3.98	3.68	7	7.00
	17:16		Middle	1.5	27.40	27.40		7.24	7.24		31.06	31.03		84.9	84.8		5.61	5.60		3.47	3.39		7	

Remarks:

Single underline denotes exceedance over Action Level.

Double underline denotes exceedance over Limit Level.



**Water Monitoring Result at WSD7 - Kowloon South
Mid-Flood Tide**

Date	Time	Weather Condition	Sampling Depth		Water Temperature			pH			Salinity			DO Saturation			DO			Turbidity			Suspended Solids	
					°C			-			ppt			%			mg/L			NTU			mg/L	
					Value	Average		Value	Average		Value	Average		Value	Average		Value	Average		Value	Average		Value	Average
28/7/2011	16:42	Cloudy	Middle	1.5	27.44	27.45	27.46	7.40	7.40	7.39	29.05	29.05	29.05	103.3	103.3	103.3	6.94	6.94	6.94	3.61	3.02	3.48	5	4.50
	16:43		Middle	1.5	27.47	27.47		7.38	7.38		29.04	29.04		29.04	103.2		103.2	6.94		6.93	6.94		3.49	
30/7/2011	21:47	Cloudy	Middle	1.5	26.06	26.06	26.06	7.80	7.80	7.80	31.37	31.36	31.35	84.7	84.5	84.3	5.74	5.73	5.71	3.73	3.75	3.67	9	8.00
	21:48		Middle	1.5	26.06	26.06		7.79	7.79		31.35	31.33		31.35	84.0		84.0	5.69		5.68	5.69		3.22	
1/8/2011	18:53	Fine	Middle	1.5	27.06	27.06	27.06	7.44	7.44	7.44	30.12	30.12	30.12	88.9	88.7	88.7	5.97	5.97	5.96	4.31	4.55	4.26	7	7.00
	18:54		Middle	1.5	27.06	27.06		7.44	7.44		30.12	30.11		30.12	88.6		88.4	5.94		5.94	5.94		4.05	
3/8/2011	20:10	Cloudy	Middle	1.5	27.92	27.89	27.88	7.47	7.47	7.47	29.74	29.74	29.73	92.6	92.2	92.1	6.16	6.13	6.12	3.02	2.59	2.86	6	5.00
	20:11		Middle	1.5	27.86	27.86		7.46	7.46		29.72	29.72		29.72	91.9		91.5	6.10		6.08	6.10		2.73	
6/8/2011	8:25	Fine	Middle	1.5	27.50	27.50	27.50	7.85	7.85	7.88	30.76	30.76	30.84	74.3	73.6	74.3	4.93	4.89	4.93	3.40	3.08	3.12	4	5.00
	8:27		Middle	1.5	27.50	27.50		7.90	7.90		30.91	30.91		30.91	75.1		74.3	4.98		4.93	4.98		3.13	
9/8/2011	16:30	Cloudy	Middle	1.5	27.30	27.30	27.25	8.11	8.11	8.12	30.67	30.67	30.68	81.4	81.5	82.0	5.43	5.44	5.47	2.32	2.43	2.54	8	7.00
	16:33		Middle	1.5	27.20	27.20		8.12	8.12		30.68	30.68		30.68	82.5		82.7	5.50		5.51	5.50		2.47	
11/8/2011	15:30	Cloudy	Middle	2.0	28.34	28.34	28.34	7.09	7.09	7.10	28.94	28.94	28.94	93.0	93.0	93.0	6.16	6.16	6.16	3.82	3.57	3.75	6	6.00
	15:31		Middle	2.0	28.34	28.34		7.10	7.10		28.94	28.94		28.94	93.0		93.0	6.16		6.16	6.16		3.62	
13/8/2011	22:01	Fine	Middle	1.5	27.84	27.84	27.85	7.51	7.51	7.51	29.88	29.88	29.88	93.3	93.2	93.2	6.20	6.19	6.19	2.93	2.94	2.90	3	3.50
	22:02		Middle	1.5	27.86	27.86		7.51	7.51		29.88	29.88		29.88	93.1		93.1	6.19		6.19	6.19		2.88	
15/8/2011	17:40	Fine	Middle	1.5	27.84	27.84	27.84	7.37	7.37	7.37	29.04	29.04	29.04	86.4	86.3	86.4	5.77	5.76	5.76	4.81	4.80	4.71	9	9.50
	17:41		Middle	1.5	27.84	27.85		7.36	7.36		29.04	29.04		29.04	86.3		86.4	5.76		5.76	5.76		4.72	
17/8/2011	18:40	Cloudy	Middle	1.5	27.51	27.51	27.51	7.60	7.60	7.60	28.88	28.88	28.89	108.9	108.7	108.8	7.32	7.32	7.31	5.66	5.40	5.44	5	5.00
	18:41		Middle	1.5	27.51	27.51		7.60	7.60		28.89	28.90		28.89	109.0		108.7	7.30		7.28	7.30		5.51	
19/8/2011	19:40	Cloudy	Middle	1.5	28.20	28.20	28.22	7.56	7.56	7.56	29.28	29.28	29.28	99.9	99.7	99.6	6.62	6.61	6.61	4.62	4.09	4.13	6	5.00
	19:41		Middle	1.5	28.23	28.23		7.56	7.56		29.28	29.28		29.28	99.5		99.3	6.60		6.59	6.60		3.91	
22/8/2011	19:40	Cloudy	Middle	1.5	28.48	28.48	28.49	7.55	7.55	7.55	29.19	29.19	29.19	74.1	74.2	74.3	4.90	4.92	4.91	3.33	3.23	3.26	6	5.50
	19:41		Middle	1.5	28.49	28.49		7.55	7.55		29.19	29.19		29.19	74.3		74.4	4.91		4.91	4.91		3.12	
25/8/2011	14:41	Cloudy	Middle	1.5	28.10	28.10	28.15	8.20	8.20	8.21	29.49	29.49	29.50	76.8	77.3	77.2	5.11	5.13	5.13	3.37	3.44	3.31	6	5.50
	14:44		Middle	1.5	28.20	28.20		8.21	8.21		29.51	29.51		29.50	77.2		77.5	5.13		5.15	5.13		3.28	
27/8/2011	15:55	Cloudy	Middle	1.5	28.63	28.63	28.66	7.56	7.56	7.55	29.99	29.99	29.99	99.6	99.5	99.5	6.51	6.50	6.50	3.34	3.30	3.14	8	7.00
	15:56		Middle	1.5	28.69	28.69		7.54	7.54		29.99	29.97		29.99	99.5		99.5	6.50		6.50	6.50		2.89	

Remarks:

Single underline denotes exceedance over Action Level.

Double underline denotes exceedance over Limit Level.



**Water Monitoring Result at WSD9 - Tai Wan
Mid-Ebb Tide**

Date	Time	Weather Condition	Sampling Depth		Water Temperature		pH			Salinity		DO Saturation		DO		Turbidity		Suspended Solids						
					°C		-		ppt		%		mg/L		NTU		mg/L							
			m	Value	Average	Value	Average	Value	Average	Value	Average	Value	Average	Value	Average	Value	Average	Value	Average					
28/7/2011	11:40	Fine	Middle	2.0	28.00	28.00	28.05	8.37	8.37	8.37	31.19	31.19	31.18	85.2	85.0	83.3	5.60	5.58	5.47	1.78	2.09	1.88	4	5.00
	11:43		Middle	2.0	28.10	28.10		8.36	8.36		31.17	31.17		82.5	80.4		5.42	5.28		1.86	1.77		6	
30/7/2011	12:25	Cloudy	Middle	2.0	26.90	26.90	26.80	8.33	8.33	8.32	32.09	32.09	32.08	80.0	79.2	78.0	5.31	5.26	5.19	2.60	2.44	2.53	4	4.00
	12:28		Middle	2.0	26.70	26.70		8.31	8.31		32.07	32.07		77.2	75.7		5.14	5.04		2.51	2.57		4	
1/8/2011	14:40	Fine	Middle	2.0	27.60	27.60	27.55	8.17	8.17	8.16	32.01	32.01	32.02	79.5	78.0	79.6	5.22	5.12	5.22	7.87	7.18	7.57	8	8.00
	14:43		Middle	2.0	27.50	27.50		8.15	8.15		32.02	32.02		79.4	81.5		5.21	5.34		7.37	7.84		8	
3/8/2011	16:50	Sunny	Middle	2.0	27.50	27.50	27.45	8.14	8.14	8.14	31.68	31.68	31.68	81.7	82.1	82.3	5.40	5.43	5.44	1.45	1.51	1.56	4	3.50
	16:53		Middle	2.0	27.40	27.40		8.13	8.13		31.68	31.68		83.0	82.4		5.48	5.45		1.56	1.73		3	
6/8/2011	16:30	Sunny	Middle	2.0	28.32	28.35	28.34	7.11	7.11	7.11	30.68	30.68	30.68	119.8	119.6	119.4	7.84	7.83	7.82	2.65	2.99	2.79	5	5.50
	16:31		Middle	2.0	28.35	28.35		7.11	7.11		30.68	30.68		119.2	118.9		7.82	7.78		2.83	2.68		6	
9/8/2011	7:11	Cloudy	Middle	3.0	26.90	26.90	26.90	8.12	8.12	8.12	31.33	31.33	31.33	85.4	83.6	84.8	5.72	5.60	5.68	3.01	2.54	2.47	7	7.50
	7:16		Middle	3.0	26.90	26.90		8.12	8.12		31.33	31.33		85.9	84.3		5.75	5.64		2.22	2.10		8	
11/8/2011	9:10	Fine	Middle	2.5	27.20	27.20	27.30	8.01	8.01	8.02	30.83	30.83	30.82	75.4	72.8	74.5	5.01	4.84	4.95	2.20	1.56	1.74	6	5.50
	9:15		Middle	2.5	27.40	27.40		8.02	8.02		30.81	30.81		75.7	74.1		5.03	4.91		1.59	1.59		5	
13/8/2011	13:05	Fine	Middle	2.0	27.70	27.70	27.80	8.13	8.13	8.12	32.03	32.03	32.01	85.8	84.0	84.8	5.61	5.49	5.54	1.99	2.27	2.03	5	4.00
	13:09		Middle	2.0	27.90	27.90		8.10	8.10		31.98	31.98		85.2	84.3		5.56	5.50		2.02	1.85		3	
15/8/2011	10:42	Fine	Middle	2.5	26.30	26.30	26.40	8.00	8.00	8.00	32.65	32.65	32.67	83.7	80.9	83.1	5.59	5.40	5.54	2.63	2.74	2.55	4	4.50
	10:47		Middle	2.5	26.50	26.50		8.00	8.00		32.68	32.68		84.5	83.2		5.62	5.53		2.44	2.40		5	
17/8/2011	14:29	Fine	Middle	2.5	26.40	26.40	26.49	8.09	8.09	8.06	31.69	31.69	31.68	79.3	78.6	79.2	5.34	5.29	5.33	1.07	1.48	1.36	7	6.50
	14:34		Middle	2.5	26.58	26.58		8.03	8.03		31.67	31.67		80.1	78.7		5.39	5.29		1.32	1.55		6	
19/8/2011	15:35	Fine	Middle	2.5	27.60	27.60	27.55	8.19	8.19	8.19	31.22	31.22	31.23	98.3	98.6	98.4	6.50	6.51	6.50	2.09	1.62	1.83	5	6.00
	15:38		Middle	2.5	27.50	27.50		8.18	8.18		31.23	31.23		98.5	98.0		6.51	6.48		1.82	1.77		7	
23/8/2011	6:18	Fine	Middle	2.5	27.80	27.80	27.80	8.17	8.17	8.17	30.46	30.46	30.46	89.3	87.3	88.7	5.92	5.79	5.88	2.78	2.05	2.30	3	3.00
	6:23		Middle	2.5	27.80	27.80		8.17	8.17		30.45	30.45		90.6	87.6		6.01	5.81		2.15	2.22		3	
25/8/2011	7:05	Fine	Middle	3.0	27.80	27.80	27.80	8.16	8.16	8.16	30.41	30.41	30.41	79.0	78.6	78.7	5.22	5.20	5.20	2.12	1.89	1.96	3	2.50
	7:10		Middle	3.0	27.80	27.80		8.16	8.16		30.40	30.40		79.2	77.9		5.24	5.15		1.99	1.84		2	
27/8/2011	9:57	Fine	Middle	2.5	26.80	26.80	26.75	8.07	8.07	8.07	31.96	31.96	31.97	66.3	66.1	66.5	4.41	4.40	4.43	1.87	1.84	1.86	<2	2.00
	10:00		Middle	2.5	26.70	26.70		8.06	8.06		31.97	31.97		66.8	66.9		4.45	4.45		1.51	2.21		2	

Remarks:

Single underline denotes exceedance over Action Level.

Double underline denotes exceedance over Limit Level.



**Water Monitoring Result at WSD10 - Cha Kwo Ling
Mid-Ebb Tide**

Date	Time	Weather Condition	Sampling Depth		Water Temperature		pH			Salinity		DO Saturation		DO		Turbidity		Suspended Solids						
					°C		-		ppt		%		mg/L		NTU		mg/L							
			m	Value	Average	Value	Average	Value	Average	Value	Average	Value	Average	Value	Average	Value	Average	Value	Average					
28/7/2011	11:00	Fine	Middle	2.0	27.70	27.70	27.65	8.44	8.44	8.44	30.85	30.85	30.85	82.5	81.3	81.2	5.39	5.32	5.32	3.42	3.66	3.41	12	12.50
	11:03		Middle	2.0	27.60	27.60		8.43	8.43		30.84	30.84		80.8	80.2		5.29	5.26		3.28	3.26		13	
30/7/2011	11:10	Cloudy	Middle	2.0	26.50	26.50	26.45	8.32	8.32	8.32	32.19	32.19	32.19	96.1	97.3	97.0	6.44	6.51	6.49	5.90	5.69	5.81	10	11.00
	11:13		Middle	2.0	26.40	26.40		8.31	8.31		32.18	32.18		97.0	97.6		6.49	6.53		5.79	5.87		12	
1/8/2011	15:10	Fine	Middle	2.0	27.20	27.20	27.25	8.25	8.25	8.26	32.19	32.19	32.19	92.0	91.5	91.8	6.06	6.03	6.06	7.32	8.10	7.65	8	7.00
	15:13		Middle	2.0	27.30	27.30		8.26	8.26		32.18	32.18		92.1	91.6		6.07	6.06		7.88	7.29		6	
3/8/2011	17:15	Sunny	Middle	2.0	27.40	27.40	27.35	8.16	8.16	8.17	31.74	31.74	31.74	85.5	85.2	85.1	5.65	5.64	5.63	3.49	3.59	3.48	10	9.00
	17:18		Middle	2.0	27.30	27.30		8.17	8.17		31.73	31.73		84.7	84.9		5.60	5.62		3.45	3.37		8	
6/8/2011	15:20	Sunny	Middle	2.0	28.43	28.43	28.38	7.06	7.06	7.06	30.97	30.97	30.97	110.1	109.8	109.9	7.19	7.18	7.18	4.76	5.01	4.98	9	8.50
	15:21		Middle	2.0	28.32	28.32		7.06	7.06		30.97	30.97		109.8	109.7		7.18	7.17		5.18	4.95		8	
9/8/2011	6:46	Cloudy	Middle	3.0	27.00	27.00	27.00	8.20	8.20	8.21	30.74	30.74	30.74	96.9	94.1	96.1	6.50	6.31	6.45	3.09	2.79	2.86	9	8.50
	6:51		Middle	3.0	27.00	27.00		8.21	8.21		30.74	30.74		97.8	95.6		6.56	6.41		2.72	2.83		8	
11/8/2011	9:42	Fine	Middle	2.5	26.60	26.60	26.70	8.04	8.04	8.04	31.06	31.06	31.06	79.1	76.5	78.7	5.32	5.14	5.28	1.77	1.84	1.76	6	5.00
	9:47		Middle	2.5	26.80	26.80		8.03	8.03		31.05	31.05		80.2	79.0		5.38	5.29		1.70	1.72		4	
13/8/2011	12:17	Fine	Middle	2.5	27.60	27.60	27.65	8.09	8.09	8.09	31.58	31.58	31.58	79.8	81.7	81.5	5.27	5.40	5.38	4.19	4.40	4.08	7	6.00
	12:21		Middle	2.5	27.70	27.70		8.09	8.09		31.58	31.58		83.6	80.9		5.51	5.34		3.86	3.88		5	
15/8/2011	11:35	Fine	Middle	2.5	26.80	26.80	26.90	8.08	8.08	8.08	32.72	32.72	32.70	82.1	81.4	81.6	5.44	5.39	5.40	2.82	2.71	2.77	5	4.50
	11:40		Middle	2.5	27.00	27.00		8.08	8.08		32.68	32.68		82.7	80.0		5.47	5.29		2.79	2.77		4	
17/8/2011	14:59	Fine	Middle	2.0	26.20	26.20	26.30	8.10	8.10	8.12	32.17	32.17	32.13	87.1	86.6	86.7	5.86	5.82	5.83	2.46	2.74	2.63	6	5.50
	15:03		Middle	2.0	26.40	26.40		8.13	8.13		32.08	32.08		87.1	86.1		5.85	5.78		2.81	2.52		5	
19/8/2011	15:00	Fine	Middle	2.0	27.40	27.40	27.35	8.18	8.18	8.18	31.99	31.99	31.99	91.3	90.9	91.1	6.03	6.00	6.02	2.04	1.81	1.93	4	5.00
	15:03		Middle	2.0	27.30	27.30		8.17	8.17		31.98	31.98		90.8	91.5		5.99	6.04		1.93	1.94		6	
23/8/2011	5:55	Fine	Middle	2.5	27.30	27.30	27.35	8.16	8.16	8.18	30.17	30.17	30.16	102.3	100.2	101.8	6.83	6.70	6.80	1.74	1.85	1.75	3	2.50
	5:59		Middle	2.5	27.40	27.40		8.19	8.19		30.15	30.15		103.0	101.6		6.89	6.79		1.61	1.78		2	
25/8/2011	6:41	Fine	Middle	3.0	28.10	28.10	28.20	8.18	8.18	8.20	30.27	30.27	30.30	95.8	93.1	94.5	6.30	6.12	6.21	1.80	1.84	1.78	2	2.50
	6:45		Middle	3.0	28.30	28.30		8.21	8.21		30.32	30.32		95.4	93.7		6.27	6.15		1.70	1.77		3	
27/8/2011	10:40	Fine	Middle	2.0	27.00	27.00	26.95	8.15	8.15	8.15	32.01	32.01	32.02	83.9	84.0	84.2	5.58	5.59	5.61	2.06	2.07	2.09	3	3.00
	10:43		Middle	2.0	26.90	26.90		8.14	8.14		32.02	32.02		84.1	84.9		5.60	5.65		2.10	2.11		<2	

Remarks:

Single underline denotes exceedance over Action Level.

Double underline denotes exceedance over Limit Level.



**Water Monitoring Result at WSD15 - Sai Wan Ho
Mid-Ebb Tide**

Date	Time	Weather Condition	Sampling Depth		Water Temperature		pH			Salinity		DO Saturation		DO		Turbidity		Suspended Solids						
					°C		-		ppt		%		mg/L		NTU		mg/L							
			m	Value	Average	Value	Average	Value	Average	Value	Average	Value	Average	Value	Average	Value	Average	Value	Average					
28/7/2011	10:10	Fine	Middle	3	26.60	26.60	26.65	8.28	8.28	8.28	31.78	31.78	31.77	96.4	94.9	94.9	6.43	6.32	6.32	1.76	1.94	1.84	3	4.00
	10:13		Middle	3	26.70	26.70		8.27	8.27		31.76	31.76		94.2	93.9		6.27	6.25		1.77	1.89		5	
30/7/2011	10:15	Cloudy	Middle	2	26.20	26.20	26.25	8.30	8.30	8.31	32.20	32.20	32.19	92.2	91.9	92.3	6.19	6.18	6.20	3.30	3.47	3.20	6	5.00
	10:18		Middle	2	26.30	26.30		8.31	8.31		32.18	32.18		92.5	92.4		6.22	6.21		3.02	3.01		4	
1/8/2011	15:55	Fine	Middle	2	27.40	27.40	27.35	8.13	8.13	8.13	31.75	31.75	31.76	76.6	77.0	77.2	5.05	5.08	5.09	8.98	9.90	9.68	6	7.00
	15:58		Middle	2	27.30	27.30		8.12	8.12		31.76	31.76		77.6	77.5		5.12	5.11		9.86	9.99		8	
3/8/2011	14:15	Sunny	Middle	2	27.20	27.20	27.20	8.09	8.09	8.09	32.48	32.48	32.42	66.7	67.8	67.0	4.38	4.45	4.40	1.49	1.32	1.37	4	4.50
	14:18		Middle	2	27.20	27.20		8.08	8.08		32.36	32.36		66.6	66.9		4.37	4.38		1.50	1.15		5	
6/8/2011	19:27	Sunny	Middle	3	27.83	27.83	27.84	7.70	7.70	7.70	31.11	31.11	31.11	87.9	87.8	87.7	5.80	5.80	5.79	1.85	2.32	2.08	4	3.50
	19:28		Middle	3	27.84	27.84		7.70	7.70		31.11	31.11		87.6	87.4		5.78	5.77		1.93	2.23		3	
9/8/2011	6:16	Cloudy	Middle	3	26.70	26.70	26.75	8.05	8.05	8.07	31.55	31.55	31.57	84.4	83.3	83.9	5.65	5.57	5.61	2.40	2.41	2.53	8	8.00
	6:21		Middle	3	26.80	26.80		8.08	8.08		31.59	31.59		84.8	82.9		5.67	5.54		2.52	2.78		8	
11/8/2011	10:02	Fine	Middle	3	26.10	26.10	26.15	7.97	7.97	7.97	31.79	31.79	31.76	55.1	53.6	54.9	3.71	3.60	3.69	3.15	2.25	2.38	3	3.50
	10:07		Middle	3	26.20	26.20		7.97	7.97		31.72	31.72		56.0	54.7		3.76	3.68		2.11	2.00		4	
13/8/2011	11:48	Fine	Middle	3	26.70	26.70	26.75	8.00	8.00	8.00	32.36	32.36	32.34	62.1	61.6	62.2	4.13	4.09	4.13	2.04	1.97	1.98	3	3.00
	11:52		Middle	3	26.80	26.80		8.00	8.00		32.31	32.31		63.1	61.9		4.19	4.11		2.16	1.73		3	
15/8/2011	12:00	Fine	Middle	3	26.30	26.30	26.40	8.03	8.03	8.03	33.07	33.07	33.04	69.2	68.6	69.0	4.61	4.57	4.59	3.93	4.66	4.25	6	7.00
	12:04		Middle	3	26.50	26.50		8.03	8.03		33.01	33.01		70.2	67.9		4.67	4.52		4.24	4.16		8	
17/8/2011	15:35	Fine	Middle	3	26.10	26.10	26.15	7.99	7.99	7.99	32.18	32.18	32.15	69.5	65.9	68.9	4.68	4.44	4.64	3.64	3.39	3.43	17	11.50
	15:40		Middle	3	26.20	26.20		7.99	7.99		32.12	32.12		70.3	69.7		4.74	4.70		3.22	3.45		6	
19/8/2011	14:35	Fine	Middle	3	26.90	26.90	26.95	8.07	8.07	8.08	32.12	32.12	32.13	77.6	79.3	79.4	5.16	5.25	5.26	3.58	3.41	3.64	6	7.00
	14:38		Middle	3	27.00	27.00		8.08	8.08		32.14	32.14		80.4	80.3		5.32	5.31		3.88	3.67		8	
23/8/2011	8:44	Fine	Middle	2	27.70	27.70	27.75	8.16	8.16	8.17	30.43	30.43	30.46	76.1	75.0	76.1	5.04	4.97	5.03	2.23	1.82	2.00	2	2.50
	8:48		Middle	2	27.80	27.80		8.17	8.17		30.48	30.48		77.2	75.4		5.11	4.99		2.13	1.80		3	
25/8/2011	9:55	Fine	Middle	3	28.70	28.70	28.75	8.20	8.20	8.20	30.12	30.12	30.14	82.5	81.6	82.1	5.39	5.33	5.36	2.49	2.14	2.13	<2	8.00
	10:00		Middle	3	28.80	28.80		8.20	8.20		30.15	30.15		83.0	81.4		5.42	5.31		1.86	2.03		8	
27/8/2011	11:12	Fine	Middle	2	27.60	27.60	27.55	8.04	8.04	8.04	32.01	32.01	32.01	66.7	68.0	68.5	4.37	4.46	4.49	2.11	1.57	1.71	4	3.00
	11:15		Middle	2	27.50	27.50		8.03	8.03		32.00	32.00		69.1	70.2		4.52	4.60		1.39	1.75		2	

Remarks:

Single underline denotes exceedance over Action Level.

Double underline denotes exceedance over Limit Level.



**Water Monitoring Result at WSD17 - Quarry Bay
Mid-Ebb Tide**

Date	Time	Weather Condition	Sampling Depth		Water Temperature		pH			Salinity		DO Saturation		DO		Turbidity		Suspended Solids						
					°C		-		ppt		%		mg/L		NTU		mg/L							
			m	Value	Average	Value	Average	Value	Average	Value	Average	Value	Average	Value	Average	Value	Average	Value	Average					
28/7/2011	10:33	Fine	Middle	2	27.50	27.50	27.55	8.28	8.28	8.28	31.53	31.53	31.54	76.2	75.6	76.1	5.03	5.00	5.13	1.68	2.05	1.76	4	4.50
	10:36		Middle	2	27.60	27.60		8.27	8.27		31.54	31.54		75.4	77.3		4.99	5.51		1.59	1.72		5	
30/7/2011	10:35	Cloudy	Middle	2	26.60	26.60	26.65	8.34	8.34	8.34	32.00	32.00	32.01	104.1	103.6	103.5	6.97	6.63	6.85	2.71	2.73	2.60	4	3.50
	10:38		Middle	2	26.70	26.70		8.33	8.33		32.01	32.01		103.3	102.9		6.91	6.88		2.46	2.51		3	
1/8/2011	16:15	Fine	Middle	2	27.20	27.20	27.15	8.06	8.06	8.06	31.36	31.36	31.36	70.7	71.3	71.3	4.70	4.74	4.73	6.78	7.49	6.94	5	4.50
	16:18		Middle	2	27.10	27.10		8.05	8.05		31.35	31.35		71.2	71.8		4.73	4.76		6.39	7.11		4	
3/8/2011	14:33	Sunny	Middle	3	27.30	27.30	27.25	8.03	8.03	8.03	32.13	32.13	32.14	61.4	61.7	61.2	4.05	4.07	4.04	1.83	1.59	1.79	6	5.50
	14:37		Middle	3	27.20	27.20		8.02	8.02		32.14	32.14		60.6	61.1		4.00	4.03		1.97	1.75		5	
6/8/2011	19:00	Sunny	Middle	3	27.54	27.54	27.54	7.46	7.46	7.46	31.36	31.36	31.36	74.9	75.0	75.0	4.96	4.97	4.97	2.51	2.69	2.59	4	3.50
	19:01		Middle	3	27.55	27.54		7.46	7.46		31.36	31.36		75.1	75.1		4.97	4.97		2.21	2.94		3	
9/8/2011	10:40	Cloudy	Middle	3	26.60	26.60	26.65	8.02	8.02	8.02	30.66	30.66	30.65	63.9	62.4	62.7	4.31	4.21	4.23	3.12	2.72	2.79	7	6.00
	10:44		Middle	3	26.70	26.70		8.02	8.02		30.64	30.64		63.1	61.4		4.25	4.13		2.67	2.64		5	
11/8/2011	10:24	Fine	Middle	3	26.20	26.20	26.35	7.99	7.99	7.99	31.60	31.60	31.54	63.8	62.7	63.5	4.29	4.21	4.26	1.73	1.69	1.66	6	5.50
	10:28		Middle	3	26.50	26.50		7.98	7.98		31.48	31.48		64.5	63.0		4.32	4.22		1.59	1.61		5	
13/8/2011	11:20	Fine	Middle	3	27.00	27.00	27.10	7.98	7.98	7.98	31.25	31.25	31.25	67.4	66.7	67.0	4.49	4.44	4.46	1.98	2.16	2.02	4	4.50
	11:24		Middle	3	27.20	27.20		7.98	7.98		31.24	31.24		67.5	66.3		4.48	4.41		2.03	1.91		5	
15/8/2011	12:25	Fine	Middle	3	26.50	26.50	26.55	7.98	7.98	7.98	32.73	32.73	32.70	70.6	69.6	70.3	4.70	4.63	4.67	3.79	3.58	3.50	4	4.00
	12:29		Middle	3	26.60	26.60		7.98	7.98		32.67	32.67		71.4	69.4		4.74	4.61		3.35	3.29		4	
17/8/2011	16:00	Fine	Middle	2	26.20	26.20	26.30	8.08	8.08	8.07	31.27	31.27	31.25	70.6	69.3	70.0	4.77	4.68	4.72	2.86	2.55	2.88	5	4.00
	16:05		Middle	2	26.40	26.40		8.06	8.06		31.22	31.22		71.1	68.8		4.80	4.64		3.12	2.99		3	
19/8/2011	14:15	Fine	Middle	3	26.80	26.80	26.75	8.09	8.09	8.08	31.89	31.89	31.89	78.2	78.7	79.0	5.20	5.23	5.24	2.07	1.78	1.87	4	4.50
	14:18		Middle	3	26.70	26.70		8.07	8.07		31.88	31.88		79.3	79.6		5.26	5.27		1.80	1.83		5	
23/8/2011	9:04	Fine	Middle	2	27.20	27.20	27.30	8.15	8.15	8.14	30.32	30.32	30.33	78.8	76.9	78.1	5.26	5.13	5.21	2.07	1.69	1.72	3	3.00
	9:09		Middle	2	27.40	27.40		8.13	8.13		30.34	30.34		79.2	77.6		5.28	5.18		1.39	1.72		3	
25/8/2011	10:20	Fine	Middle	3	28.00	28.00	28.10	8.19	8.19	8.19	30.79	30.79	30.74	71.9	70.4	71.8	4.71	4.61	4.70	1.62	1.67	1.73	2	2.50
	10:25		Middle	3	28.20	28.20		8.19	8.19		30.69	30.69		73.2	71.6		4.78	4.69		1.93	1.69		3	
27/8/2011	11:31	Fine	Middle	2	28.00	28.00	28.05	8.06	8.06	8.07	31.70	31.70	31.71	67.2	67.4	68.4	4.37	4.39	4.45	1.41	1.30	1.39	3	2.50
	11:34		Middle	2	28.10	28.10		8.07	8.07		31.72	31.72		69.1	69.9		4.49	4.54		1.40	1.43		2	

Remarks:

Single underline denotes exceedance over Action Level.

Double underline denotes exceedance over Limit Level.



**Water Monitoring Result at C9 - Provident Centre
Mid-Ebb Tide**

Date	Time	Weather Condition	Sampling Depth		Water Temperature		pH			Salinity		DO Saturation		DO		Turbidity		Suspended Solids						
					°C		-		ppt		%		mg/L		NTU		mg/L							
			m	Value	Average	Value	Average	Value	Average	Value	Average	Value	Average	Value	Average	Value	Average	Value	Average					
28/7/2011	9:40	Fine	Middle	2	27.00	27.00	27.05	8.34	8.34	8.35	29.46	29.46	29.47	102.8	99.6	101.3	6.93	6.72	6.83	2.57	2.44	2.39	5	4.50
	9:43		Middle	2	27.10	27.10		8.35	8.35		29.47	29.47		102.6	100.0		6.92	6.74		2.19	2.37		4	
30/7/2011	9:47	Cloudy	Middle	2	26.30	26.30	26.40	8.32	8.32	8.32	32.07	32.07	32.05	97.3	96.6	97.4	6.54	6.49	6.54	3.15	3.12	3.08	4	5.00
	9:49		Middle	2	26.50	26.50		8.31	8.31		32.02	32.02		99.3	96.3		6.67	6.46		2.78	3.27		6	
1/8/2011	11:25	Fine	Middle	2	26.90	26.90	26.85	8.13	8.13	8.13	31.87	31.87	31.87	81.2	81.5	81.8	5.40	5.42	5.43	7.46	8.13	7.49	6	6.00
	11:28		Middle	2	26.80	26.80		8.12	8.12		31.86	31.86		82.1	82.2		5.44	5.47		7.27	7.09		6	
3/8/2011	13:57	Sunny	Middle	2	28.20	28.20	28.25	8.04	8.04	8.03	31.23	31.23	31.24	77.0	77.5	76.8	5.04	5.06	5.02	2.69	2.67	2.78	5	5.00
	14:00		Middle	2	28.30	28.30		8.02	8.02		31.24	31.24		76.3	76.4		4.98	4.99		2.93	2.84		5	
6/8/2011	18:43	Sunny	Middle	2	28.67	28.67	28.68	7.67	7.67	7.67	30.09	30.09	30.09	82.8	82.6	82.6	5.41	5.40	5.40	5.11	5.29	5.30	10	9.50
	18:44		Middle	2	28.68	28.68		7.67	7.67		30.09	30.09		82.5	82.3		5.39	5.38		5.38	5.41		9	
9/8/2011	11:38	Cloudy	Middle	2	27.70	27.70	27.70	8.15	8.15	8.15	30.48	30.48	30.47	83.7	84.0	83.7	5.56	5.60	5.56	4.93	4.58	4.91	8	8.50
	11:41		Middle	2	27.70	27.70		8.15	8.15		30.45	30.45		83.2	83.7		5.53	5.56		5.35	4.78		9	
11/8/2011	12:42	Fine	Middle	2	28.10	28.10	28.15	8.09	8.09	8.09	30.21	30.21	30.21	84.5	86.1	85.8	5.58	5.67	5.66	3.82	3.76	3.68	6	6.00
	12:45		Middle	2	28.20	28.20		8.09	8.09		30.21	30.21		85.7	86.7		5.65	5.72		3.54	3.61		6	
13/8/2011	10:56	Fine	Middle	2	26.40	26.40	26.40	8.04	8.04	8.05	30.94	30.94	30.88	64.3	64.0	64.1	4.35	4.33	4.33	2.80	3.10	2.97	10	9.00
	10:59		Middle	2	26.40	26.40		8.05	8.05		30.81	30.81		63.9	64.0		4.32	4.33		3.02	2.97		8	
15/8/2011	15:25	Fine	Middle	2	26.70	26.70	26.70	8.10	8.10	8.11	30.77	30.77	30.77	71.4	72.9	72.5	4.81	4.92	4.89	8.55	8.99	8.54	6	6.50
	15:28		Middle	2	26.70	26.70		8.11	8.11		30.77	30.77		73.3	72.5		4.94	4.88		8.47	8.13		7	
17/8/2011	12:20	Fine	Middle	2	26.30	26.30	26.25	8.00	8.00	7.99	31.10	31.10	31.11	67.2	67.3	67.5	4.55	4.56	4.58	2.70	2.89	3.04	6	7.00
	12:25		Middle	2	26.20	26.20		7.98	7.98		31.11	31.11		67.0	68.4		4.57	4.64		3.33	3.24		8	
19/8/2011	14:05	Fine	Middle	3	26.10	26.10	26.15	8.06	8.06	8.07	31.29	31.29	31.29	64.1	63.9	63.4	4.36	4.34	4.31	1.70	1.73	1.76	5	5.00
	14:08		Middle	3	26.20	26.20		8.07	8.07		31.28	31.28		63.6	62.0		4.32	4.21		1.82	1.79		5	
23/8/2011	5:25	Fine	Middle	2	28.00	28.00	28.00	8.00	8.00	8.00	29.68	29.68	29.69	84.4	84.0	84.3	5.61	5.58	5.60	2.86	2.58	2.50	5	4.50
	5:28		Middle	2	28.00	28.00		8.00	8.00		29.69	29.69		84.7	84.1		5.63	5.59		2.21	2.36		4	
25/8/2011	11:07	Fine	Middle	2	28.40	28.40	28.45	8.31	8.31	8.31	29.78	29.78	29.78	90.5	90.7	91.1	5.95	5.97	5.99	3.39	2.56	2.88	6	5.00
	11:10		Middle	2	28.50	28.50		8.31	8.31		29.77	29.77		91.4	91.6		6.01	6.02		3.03	2.52		4	
27/8/2011	13:20	Fine	Middle	2	27.70	27.70	27.75	8.12	8.12	8.12	31.23	31.23	31.24	76.1	76.6	77.1	5.01	5.04	5.08	3.63	3.44	3.39	7	6.00
	13:23		Middle	2	27.80	27.80		8.11	8.11		31.24	31.24		77.8	77.9		5.12	5.13		3.29	3.19		5	

Remarks:

Single underline denotes exceedance over Action Level.

Double underline denotes exceedance over Limit Level.



**Water Monitoring Result at C8 - City Garden
Mid-Ebb Tide**

Date	Time	Weather Condition	Sampling Depth		Water Temperature		pH			Salinity		DO Saturation		DO		Turbidity		Suspended Solids						
					°C		-		ppt		%		mg/L		NTU		mg/L							
			m	Value	Average	Value	Average	Value	Average	Value	Average	Value	Average	Value	Average	Value	Average	Value	Average					
28/7/2011	9:18	Fine	Middle	2	26.80	26.80	26.85	8.29	8.29	8.29	29.51	29.51	29.48	94.6	92.9	93.7	6.40	6.28	6.34	2.20	2.57	2.32	6	5.00
	9:21		Middle	2	26.90	26.90		8.29	8.29		29.45	29.45		94.7	92.7		6.40	6.26		2.41	2.11		4	
30/7/2011	9:27	Cloudy	Middle	2	26.10	26.10	26.20	8.26	8.26	8.27	31.97	31.97	31.97	90.8	90.3	91.9	6.13	6.09	6.20	3.11	3.05	3.06	4	4.00
	9:30		Middle	2	26.30	26.30		8.27	8.27		31.96	31.96		93.8	92.7		6.32	6.25		3.05	3.02		4	
1/8/2011	11:10	Fine	Middle	2	26.60	26.60	26.65	8.12	8.12	8.12	31.73	31.73	31.73	72.5	72.7	73.0	4.85	4.86	4.87	5.11	5.10	5.05	6	7.00
	11:13		Middle	2	26.70	26.70		8.11	8.11		31.72	31.72		73.2	73.6		4.86	4.91		4.96	5.02		8	
3/8/2011	13:40	Sunny	Middle	2	28.80	28.80	28.85	7.98	7.98	7.95	30.83	30.83	30.83	69.5	69.5	69.8	4.48	4.49	4.50	4.98	4.20	4.52	4	4.50
	13:43		Middle	2	28.90	28.90		7.87	7.97		30.82	30.82		70.0	70.2		4.51	4.52		4.20	4.70		5	
6/8/2011	18:33	Sunny	Middle	2	28.68	28.68	28.69	7.59	7.59	7.59	30.04	30.04	30.04	78.4	78.4	78.5	5.13	5.13	5.14	6.34	5.98	6.34	9	9.50
	18:34		Middle	2	28.69	28.69		7.59	7.59		30.04	30.04		78.5	78.5		5.14	5.14		6.52	6.50		10	
9/8/2011	10:10	Cloudy	Middle	2	26.90	26.90	27.25	8.14	8.14	8.14	30.47	30.47	30.46	83.4	82.3	83.1	5.60	5.53	5.58	4.61	4.42	4.37	7	8.00
	10:13		Middle	2	27.60	27.60		8.14	8.14		30.44	30.44		83.7	82.9		5.61	5.56		4.12	4.32		9	
11/8/2011	12:27	Fine	Middle	2	27.60	27.60	27.70	8.07	8.07	8.07	29.95	29.95	29.95	70.2	71.6	70.7	4.68	4.76	4.71	5.10	5.30	5.10	4	5.00
	12:30		Middle	2	27.80	27.80		8.07	8.07		29.94	29.94		70.6	70.5		4.70	4.69		4.96	5.02		6	
13/8/2011	10:38	Fine	Middle	2	26.80	26.80	26.90	8.01	8.01	8.02	30.84	30.84	30.83	72.3	70.7	72.3	4.85	4.74	4.85	3.59	3.84	3.75	9	7.00
	10:40		Middle	2	27.00	27.00		8.02	8.02		30.81	30.81		72.6	73.7		4.87	4.94		3.80	3.75		5	
15/8/2011	15:03	Fine	Middle	2	28.50	28.50	28.55	8.05	8.05	8.05	30.43	30.43	30.42	73.7	74.0	74.0	4.81	4.84	4.83	8.58	7.67	7.59	8	8.00
	15:06		Middle	2	28.60	28.60		8.05	8.05		30.41	30.41		73.9	74.5		4.82	4.86		7.56	6.54		8	
17/8/2011	12:00	Fine	Middle	2	26.50	26.50	26.45	7.95	7.95	7.95	31.42	31.42	31.42	67.3	67.0	67.4	4.52	4.50	4.53	3.51	3.40	3.38	6	5.50
	12:03		Middle	2	26.40	26.40		7.94	7.94		31.41	31.41		67.9	67.5		4.56	4.54		3.67	2.94		5	
19/8/2011	13:24	Fine	Middle	2	27.60	27.60	27.70	8.03	8.03	8.03	31.29	31.29	31.22	72.8	71.2	72.5	4.78	4.67	4.76	2.72	2.54	2.66	4	5.00
	13:27		Middle	2	27.80	27.80		8.03	8.03		31.15	31.15		73.4	72.7		4.81	4.77		2.69	2.70		6	
23/8/2011	5:05	Fine	Middle	2	27.90	27.90	27.90	7.96	7.96	7.96	29.54	29.54	29.56	79.4	79.2	79.3	5.29	5.27	5.28	2.65	2.58	2.56	3	3.50
	5:08		Middle	2	27.90	27.90		7.96	7.96		29.57	29.57		79.2	79.2		5.27	5.27		2.58	2.44		4	
25/8/2011	10:45	Fine	Middle	2	28.20	28.20	28.30	8.24	8.24	8.24	29.60	29.60	29.53	75.7	73.7	75.6	4.99	4.85	4.98	5.05	5.07	4.83	6	5.00
	10:47		Middle	2	28.40	28.40		8.23	8.23		29.45	29.45		77.5	75.6		5.10	4.97		4.76	4.44		4	
27/8/2011	13:00	Fine	Middle	2	28.20	28.20	28.15	8.12	8.12	8.12	31.18	31.18	31.19	72.8	73.5	73.9	4.75	4.80	4.82	6.54	6.57	6.47	8	9.00
	13:03		Middle	2	28.10	28.10		8.11	8.11		31.19	31.19		74.0	75.3		4.83	4.91		6.35	6.41		10	

Remarks:

Single underline denotes exceedance over Action Level.

Double underline denotes exceedance over Limit Level.



**Water Monitoring Result at C7 - Windsor House
Mid-Ebb Tide**

Date	Time	Weather Condition	Sampling Depth		Water Temperature		pH			Salinity		DO Saturation		DO		Turbidity		Suspended Solids						
					°C		-		ppt		%		mg/L		NTU		mg/L							
			m	Value	Average	Value	Average	Value	Average	Value	Average	Value	Average	Value	Average	Value	Average	Value	Average					
28/7/2011	8:42	Fine	Middle	2	26.90	26.90	26.95	8.11	8.11	8.11	30.68	30.68	30.67	75.2	73.9	75.0	5.01	4.93	5.00	1.32	1.31	1.31	2	2.00
	8:44		Middle	2	27.00	27.00		8.10	8.10		30.65	30.65		75.9	75.0		5.05	4.99		1.29	1.32		<2	
30/7/2011	8:50	Cloudy	Middle	2	25.50	25.50	25.55	8.05	8.05	8.04	32.07	32.07	32.06	51.0	50.6	51.2	3.47	3.44	3.48	1.62	1.75	1.70	5	4.00
	8:51		Middle	2	25.60	25.60		8.03	8.03		32.04	32.04		52.2	51.1		3.55	3.47		1.72	1.70		3	
1/8/2011	10:35	Fine	Middle	2	27.60	27.60	27.55	8.05	8.05	8.06	31.53	31.53	31.53	65.3	66.2	66.0	4.30	4.36	4.35	4.13	4.19	4.15	<2	<2
	10:38		Middle	2	27.50	27.50		8.06	8.06		31.52	31.52		66.4	66.0		4.38	4.35		4.14	4.12		<2	
3/8/2011	12:48	Sunny	Middle	2	29.10	29.10	29.05	8.01	8.01	8.02	30.76	30.76	30.77	72.0	70.9	70.9	4.66	4.59	4.59	3.44	3.75	3.74	5	4.00
	12:51		Middle	2	29.00	29.00		8.02	8.02		30.77	30.77		70.5	70.2		4.56	4.54		4.28	3.50		3	
6/8/2011	15:57	Sunny	Middle	2	28.50	28.50	28.65	8.10	8.10	8.10	30.66	30.66	30.66	79.0	77.4	79.1	5.14	5.03	5.13	2.86	3.14	3.08	8	7.00
	15:58		Middle	2	28.80	28.80		8.09	8.09		30.66	30.66		80.4	79.4		5.20	5.13		3.22	3.09		6	
9/8/2011	9:50	Cloudy	Middle	2	27.30	27.30	27.35	7.99	7.99	7.99	29.29	29.29	29.31	55.4	54.2	55.1	3.72	3.60	3.69	3.01	3.08	3.10	7	6.50
	9:51		Middle	2	27.40	27.40		7.98	7.98		29.32	29.32		56.5	54.4		3.78	3.65		3.29	3.01		6	
11/8/2011	12:10	Fine	Middle	2	27.80	27.80	27.80	7.92	7.92	7.92	29.44	29.44	29.41	45.5	44.5	45.1	3.02	2.95	<u>3.00</u>	3.77	3.74	3.33	7	9.00
	12:12		Middle	2	27.80	27.80		7.92	7.92		29.37	29.37		45.7	44.8		3.04	2.97		3.03	2.77		11	
13/8/2011	10:19	Fine	Middle	2	27.40	27.40	27.45	7.94	7.94	7.95	30.46	30.46	30.45	48.9	50.3	51.1	3.26	3.35	3.40	2.47	2.18	2.26	2	2.00
	10:20		Middle	2	27.50	27.50		7.95	7.95		30.44	30.44		52.9	52.1		3.52	3.47		2.16	2.23		<2	
15/8/2011	14:42	Fine	Middle	2	29.60	29.60	29.55	7.97	7.97	7.97	30.40	30.40	30.41	65.7	65.2	65.6	4.23	4.20	4.23	4.72	4.81	4.56	6	6.50
	14:45		Middle	2	29.50	29.50		7.96	7.96		30.41	30.41		65.4	66.0		4.21	4.26		4.39	4.33		7	
17/8/2011	11:45	Fine	Middle	2	27.80	27.80	27.80	7.90	7.90	7.90	30.47	30.47	30.48	62.5	61.7	61.9	4.10	4.05	4.06	4.01	3.86	3.74	3	3.00
	11:47		Middle	2	27.80	27.80		7.89	7.89		30.49	30.49		62.7	60.6		4.12	3.97		3.53	3.55		3	
19/8/2011	12:54	Fine	Middle	2	28.40	28.40	28.50	7.94	7.94	7.93	30.56	30.56	30.52	56.2	53.8	55.6	3.68	3.52	3.64	1.77	1.76	1.73	5	4.00
	12:56		Middle	2	28.60	28.60		7.92	7.92		30.47	30.47		56.9	55.5		3.72	3.63		1.69	1.70		3	
23/8/2011	8:25	Fine	Middle	2	28.20	28.20	28.20	7.99	7.99	7.99	29.66	29.66	29.71	51.7	52.7	51.9	3.40	3.46	3.41	2.24	2.08	2.17	5	4.50
	8:26		Middle	2	28.20	28.20		7.99	7.99		29.75	29.75		52.1	51.2		3.43	3.36		2.26	2.10		4	
25/8/2011	9:27	Fine	Middle	2	28.60	28.60	28.65	7.96	7.96	7.96	29.29	29.29	29.33	50.6	50.3	51.1	3.31	3.29	3.34	2.37	2.09	2.23	4	4.00
	9:29		Middle	2	28.70	28.70		7.95	7.95		29.36	29.36		52.1	51.4		3.40	3.36		2.35	2.12		4	
27/8/2011	12:30	Fine	Middle	1	28.60	28.60	28.55	7.91	7.91	7.92	30.91	30.91	30.92	37.6	38.4	38.8	2.45	2.51	<u>2.53</u>	2.58	2.55	2.56	5	4.50
	12:33		Middle	1	28.50	28.50		7.92	7.92		30.92	30.92		39.2	40.0		2.55	2.60		2.67	2.44		4	

Remarks:

Single underline denotes exceedance over Action Level.

Double underline denotes exceedance over Limit Level.



**Water Monitoring Result at C1 - HKCEC
Mid-Ebb Tide**

Date	Time	Weather Condition	Sampling Depth		Water Temperature		pH			Salinity		DO Saturation		DO		Turbidity		Suspended Solids						
					°C		-		ppt		%		mg/L		NTU		mg/L							
			m	Value	Average	Value	Average	Value	Average	Value	Average	Value	Average	Value	Average	Value	Average	Value	Average					
28/7/2011	10:00	Fine	Middle	1.5	27.60	27.60	27.60	8.29	8.29	8.29	27.90	27.90	27.90	107.6	108.3	108.2	7.28	7.27	7.29	2.30	2.31	2.32	3	2.50
	10:05		Middle	1.5	27.60	27.60		8.29	8.29		27.90	27.90		108.3	108.5		7.29	7.31		2.35	2.33		2	
30/7/2011	11:25	Cloudy	Middle	1.5	26.70	26.70	26.70	8.07	8.07	8.08	31.00	31.00	31.00	95.3	95.0	94.9	6.25	6.21	6.21	6.02	7.99	7.06	6	6.00
	11:30		Middle	1.5	26.70	26.70		8.08	8.08		31.00	31.00		94.6	94.5		6.20	6.18		7.53	6.68		6	
1/8/2011	13:25	Fine	Middle	1.5	27.60	27.60	27.60	7.43	7.43	7.53	30.00	30.00	30.05	88.3	88.1	86.9	5.55	5.52	5.27	3.35	3.56	3.44	6	6.50
	13:30		Middle	1.5	27.60	27.60		7.63	7.63		30.10	30.10		85.6	85.6		5.50	4.49		3.47	3.37		7	
3/8/2011	14:30	Sunny	Middle	2.0	27.70	27.70	27.70	7.84	7.84	7.84	29.70	29.70	29.70	87.0	86.8	86.6	5.75	5.74	5.73	2.98	2.82	2.95	3	3.00
	14:35		Middle	2.0	27.70	27.70		7.84	7.84		29.70	29.70		86.4	86.3		5.70	5.71		3.01	3.00		3	
6/8/2011	16:00	Sunny	Middle	2.0	29.10	29.10	29.15	7.95	7.95	7.95	30.30	30.30	30.35	107.3	108.1	108.3	6.86	6.88	6.91	3.62	3.76	3.54	4	5.00
	16:03		Middle	2.0	29.20	29.20		7.94	7.94		30.40	30.40		108.5	109.4		6.92	6.96		3.21	3.57		6	
9/8/2011	9:50	Cloudy	Middle	2.5	27.30	27.30	27.30	7.99	7.99	7.99	29.80	29.80	29.80	92.6	92.3	91.6	6.12	6.11	6.10	2.33	2.32	2.36	4	5.00
	9:55		Middle	2.5	27.30	27.30		7.99	7.99		29.80	29.80		90.9	90.6		6.08	6.07		2.49	2.29		6	
11/8/2011	10:50	Fine	Middle	2.0	27.00	27.00	27.00	7.91	7.91	7.91	29.30	29.30	29.30	90.4	90.1	88.5	5.99	5.96	5.93	2.59	2.58	2.44	5	4.50
	10:55		Middle	2.0	27.00	27.00		7.91	7.91		29.30	29.30		86.9	86.5		5.90	5.88		2.41	2.16		4	
13/8/2011	12:35	Fine	Middle	2.0	28.30	28.30	28.30	7.88	7.88	7.89	29.20	29.20	29.20	92.9	92.7	91.7	6.01	5.99	5.99	2.76	2.65	2.74	3	2.50
	12:40		Middle	2.0	28.30	28.30		7.89	7.89		29.20	29.20		90.6	90.5		5.98	5.97		2.84	2.70		2	
15/8/2011	11:32	Fine	Middle	2.0	27.80	27.80	27.75	7.83	7.83	7.83	29.40	29.40	29.45	97.2	96.5	96.2	6.46	6.42	6.39	2.56	2.75	2.66	4	4.00
	11:35		Middle	2.0	27.70	27.70		7.82	7.82		29.50	29.50		95.6	95.4		6.35	6.34		2.48	2.84		4	
17/8/2011	15:18	Fine	Middle	2.0	27.90	27.90	27.95	7.84	7.84	7.85	29.80	29.80	29.75	83.2	81.4	82.8	6.12	5.98	6.08	2.62	2.48	2.57	7	7.50
	15:23		Middle	2.0	28.00	28.00		7.85	7.85		29.70	29.70		82.3	84.2		6.05	6.17		2.72	2.45		8	
19/8/2011	14:55	Fine	Middle	1.5	29.70	29.70	29.70	7.88	7.88	7.89	29.70	29.70	29.75	92.1	92.0	92.0	6.08	6.07	6.07	2.86	2.74	2.70	5	5.00
	14:58		Middle	1.5	29.70	29.70		7.90	7.90		29.80	29.80		92.0	91.7		6.07	6.04		2.70	2.49		5	
23/8/2011	8:55	Fine	Middle	2.5	27.80	27.80	27.85	8.11	8.11	8.12	29.00	29.00	29.05	103.7	103.8	104.0	6.91	6.92	6.93	2.28	1.98	1.92	4	5.00
	8:58		Middle	2.5	27.90	27.90		8.12	8.12		29.10	29.10		103.9	104.4		6.92	6.95		1.78	1.62		6	
25/8/2011	9:55	Fine	Middle	2.0	28.20	28.20	28.25	8.04	8.04	8.05	28.80	28.80	28.75	95.8	95.6	95.5	6.34	6.32	6.31	1.97	2.26	1.98	3	3.00
	9:58		Middle	2.0	28.30	28.30		8.05	8.05		28.70	28.70		95.4	95.3		6.30	6.29		1.83	1.87		<2	
27/8/2011	9:23	Fine	Middle	2.0	26.70	26.70	26.75	7.90	7.90	7.91	30.40	30.40	30.40	71.7	71.6	71.4	4.70	4.69	4.67	2.40	2.22	2.20	2	2.50
	9:26		Middle	2.0	26.80	26.80		7.91	7.91		30.40	30.40		71.3	71.1		4.65	4.64		2.06	2.12		3	

Remarks:

Single underline denotes exceedance over Action Level.

Double underline denotes exceedance over Limit Level.



**Water Monitoring Result at C2 - TH / APA / SOC
Mid-Ebb Tide**

Date	Time	Weather Condition	Sampling Depth		Water Temperature		pH			Salinity		DO Saturation		DO		Turbidity		Suspended Solids						
					°C		-		ppt		%		mg/L		NTU		mg/L							
			m	Value	Average	Value	Average	Value	Average	Value	Average	Value	Average	Value	Average	Value	Average	Value	Average					
28/7/2011	9:45	Fine	Middle	1.0	26.50	26.50	26.50	8.23	8.23	8.23	28.50	28.50	28.50	100.0	100.1	100.2	6.07	6.86	6.66	6.34	4.70	4.76	4	3.50
	9:50		Middle	1.0	26.50	26.50		8.23	8.23		28.50	28.50		100.5	100.2		6.85	6.85		4.33	3.67		3	
30/7/2011	11:10	Cloudy	Middle	1.0	25.50	25.50	25.50	8.05	8.05	8.05	31.10	31.10	31.10	87.9	87.0	87.2	5.97	5.98	5.97	4.45	6.58	6.05	5	4.50
	11:15		Middle	1.0	25.50	25.50		8.05	8.05		31.10	31.10		86.9	86.8		5.96	5.96		7.42	5.74		4	
1/8/2011	13:15	Fine	Middle	1.5	26.20	26.20	26.20	6.87	6.87	6.87	30.20	30.20	30.20	78.3	76.8	76.8	5.51	5.43	5.43	3.08	2.83	2.88	4	5.00
	13:20		Middle	1.5	26.20	26.20		6.87	6.87		30.20	30.20		76.3	75.6		5.46	5.32		2.71	2.90		6	
3/8/2011	14:15	Sunny	Middle	1.0	26.60	26.60	26.60	7.65	7.65	7.65	30.10	30.10	30.10	79.1	78.4	76.3	5.50	5.49	5.46	2.47	2.45	2.51	5	4.50
	14:20		Middle	1.0	26.60	26.60		7.65	7.65		30.10	30.10		74.2	73.4		5.45	5.41		2.63	2.48		4	
6/8/2011	15:45	Sunny	Middle	1.5	28.60	28.60	28.65	7.89	7.89	7.90	30.30	30.30	30.35	101.4	101.7	101.8	6.56	6.58	6.58	3.50	3.84	3.70	7	6.50
	15:48		Middle	1.5	28.70	28.70		7.90	7.90		30.40	30.40		101.8	102.1		6.58	6.61		4.00	3.44		6	
9/8/2011	9:40	Cloudy	Middle	1.5	26.80	26.80	26.80	7.78	7.78	7.79	29.90	29.90	29.90	84.5	84.3	83.4	5.61	5.60	5.58	2.49	2.89	3.23	5	5.50
	9:45		Middle	1.5	26.80	26.80		7.79	7.79		29.90	29.90		82.5	82.4		5.55	5.54		3.95	3.59		6	
11/8/2011	10:37	Fine	Middle	1.5	26.70	26.70	26.70	7.74	7.74	7.74	29.50	29.50	29.50	81.1	80.9	79.4	5.42	5.38	5.35	2.85	2.60	2.63	6	5.00
	10:40		Middle	1.5	26.70	26.70		7.74	7.74		29.50	29.50		78.1	77.6		5.32	5.29		2.60	2.48		4	
13/8/2011	12:25	Fine	Middle	1.5	27.40	27.40	27.40	7.65	7.65	7.65	29.50	29.50	29.50	82.3	81.9	81.8	5.63	5.59	5.58	2.61	2.46	2.46	3	3.00
	12:30		Middle	1.5	27.40	27.40		7.65	7.65		29.50	29.50		81.6	81.4		5.56	5.53		2.40	2.35		3	
15/8/2011	11:15	Fine	Middle	1.5	27.10	27.10	27.05	7.76	7.76	7.77	30.50	30.50	30.55	90.3	89.1	89.1	5.83	5.78	5.77	4.27	4.50	4.35	4	4.00
	11:18		Middle	1.5	27.00	27.00		7.77	7.77		30.60	30.60		88.7	88.2		5.74	5.71		4.45	4.19		4	
17/8/2011	15:07	Fine	Middle	1.5	27.30	27.30	27.25	7.61	7.61	7.62	30.10	30.10	30.15	79.2	78.8	78.8	5.95	5.92	5.91	4.15	4.52	4.33	10	9.00
	15:10		Middle	1.5	27.20	27.20		7.62	7.62		30.20	30.20		78.2	79.1		5.87	5.91		4.24	4.42		8	
19/8/2011	14:35	Fine	Middle	1.0	27.50	27.50	27.55	7.75	7.76	7.78	29.80	29.80	29.85	91.7	91.7	91.7	6.12	6.10	6.10	3.78	3.68	3.41	5	5.50
	14:38		Middle	1.0	27.60	27.60		7.80	7.80		29.90	29.90		91.9	91.6		6.11	6.08		3.09	3.08		6	
23/8/2011	8:40	Fine	Middle	1.5	27.10	27.10	27.15	7.86	7.86	7.86	29.30	29.30	29.35	91.6	90.5	90.2	6.13	6.08	6.05	1.85	1.89	1.79	6	5.00
	8:43		Middle	1.5	27.20	27.20		7.85	7.85		29.40	29.40		89.8	89.0		6.00	5.97		1.77	1.66		4	
25/8/2011	9:41	Fine	Middle	1.5	27.90	27.90	27.95	7.73	7.73	7.74	28.80	28.80	28.85	94.4	94.2	94.1	6.29	6.28	6.27	2.01	1.93	1.86	4	3.50
	9:44		Middle	1.5	28.00	28.00		7.74	7.74		28.90	28.90		94.1	93.8		6.26	6.25		1.78	1.70		3	
27/8/2011	9:07	Fine	Middle	1.5	26.80	26.80	26.80	7.76	7.76	7.78	30.80	30.80	30.80	76.1	74.9	73.0	5.09	5.01	4.89	3.31	3.11	3.24	3	2.50
	9:10		Middle	1.5	26.80	26.80		7.79	7.79		30.80	30.80		70.6	70.3		4.75	4.69		3.25	3.27		2	

Remarks:

Single underline denotes exceedance over Action Level.

Double underline denotes exceedance over Limit Level.



**Water Monitoring Result at C3 - HKCEC Phase I
Mid-Ebb Tide**

Date	Time	Weather Condition	Sampling Depth		Water Temperature		pH			Salinity		DO Saturation		DO		Turbidity		Suspended Solids						
					°C		-		ppt		%		mg/L		NTU		mg/L							
			m	Value	Average	Value	Average	Value	Average	Value	Average	Value	Average	Value	Average	Value	Average	Value	Average					
28/7/2011	11:15	Fine	Middle	2.5	27.00	27.00	27.00	8.13	8.13	8.13	29.10	29.10	29.10	88.1	88.0	87.8	5.86	5.85	5.86	10.50	10.20	10.02	9	10.00
	11:20		Middle	2.5	27.00	27.00		8.13	8.13		29.10	29.10		87.6	87.4		5.84	5.87		9.93	9.43		11	
30/7/2011	11:35	Cloudy	Middle	2.5	26.10	26.10	26.10	8.10	8.10	8.10	31.00	31.00	31.00	81.6	80.5	80.7	5.35	5.31	5.29	3.46	5.95	4.73	4	3.50
	11:40		Middle	2.5	26.10	26.10		8.10	8.10		31.00	31.00		80.7	79.9		5.28	5.22		5.08	4.44		3	
1/8/2011	14:25	Fine	Middle	2.5	26.80	26.80	26.80	7.81	7.81	7.81	30.70	30.70	30.70	73.1	72.5	72.2	4.65	4.59	4.55	5.94	5.38	5.35	5	6.00
	14:30		Middle	2.5	26.80	26.80		7.81	7.81		30.70	30.70		72.0	71.2		4.53	4.43		5.35	4.71		7	
3/8/2011	16:32	Sunny	Middle	2.5	27.10	27.10	27.10	7.84	7.84	7.84	30.30	30.30	30.30	77.1	76.5	74.7	5.00	4.98	4.95	3.11	3.07	3.02	4	4.00
	16:37		Middle	2.5	27.10	27.10		7.84	7.84		30.30	30.30		72.6	72.4		4.91	4.89		2.90	2.98		4	
6/8/2011	16:40	Sunny	Middle	2.5	27.10	27.10	27.15	7.79	7.79	7.80	30.30	30.30	30.25	77.1	76.1	75.9	5.07	5.03	5.00	4.52	4.01	4.08	4	5.00
	16:43		Middle	2.5	27.20	27.20		7.80	7.80		30.20	30.20		75.5	74.7		4.96	4.93		4.03	3.75		6	
9/8/2011	10:50	Cloudy	Middle	2.5	26.90	26.90	26.90	7.82	7.82	7.82	29.60	29.60	29.60	76.0	75.8	74.8	5.05	5.04	5.02	9.92	9.63	9.77	19	<u>20.00</u>
	10:54		Middle	2.5	26.90	26.90		7.82	7.82		29.60	29.60		73.8	73.6		5.00	4.99		9.71	9.80		21	
11/8/2011	11:45	Fine	Middle	2.5	27.10	27.10	27.10	7.78	7.78	7.78	29.60	29.60	29.60	67.4	67.3	65.2	4.44	4.41	4.37	2.68	2.22	2.39	3	3.50
	11:49		Middle	2.5	27.10	27.10		7.78	7.78		29.60	29.60		63.1	63.0		4.33	4.30		2.13	2.54		4	
13/8/2011	13:40	Fine	Middle	2.0	27.00	27.00	27.00	7.71	7.71	7.71	30.10	30.10	30.10	73.1	72.7	71.0	4.79	4.77	4.74	3.07	3.02	2.89	5	7.00
	13:45		Middle	2.0	27.00	27.00		7.71	7.71		30.10	30.10		69.3	69.0		4.72	4.69		2.56	2.89		9	
15/8/2011	12:35	Fine	Middle	2.5	26.90	26.90	26.95	7.70	7.70	7.71	30.50	30.50	30.45	71.2	70.2	69.8	4.71	4.68	4.64	1.76	1.72	1.76	3	4.00
	12:38		Middle	2.5	27.00	27.00		7.71	7.71		30.40	30.40		69.4	68.4		4.62	4.54		1.82	1.72		5	
17/8/2011	16:55	Fine	Middle	2.5	26.90	26.90	26.95	7.74	7.74	7.74	30.10	30.10	30.15	44.6	44.7	45.5	3.51	3.50	3.56	4.06	3.87	3.87	5	4.50
	16:58		Middle	2.5	27.00	27.00		7.73	7.73		30.20	30.20		45.9	46.8		3.56	3.67		3.68	3.88		4	
19/8/2011	16:13	Fine	Middle	2.5	27.00	27.00	27.00	7.68	7.69	7.70	30.10	30.10	30.10	67.6	66.8	65.7	4.52	4.48	4.41	3.09	3.02	2.91	3	4.00
	16:16		Middle	2.5	27.00	27.00		7.71	7.71		30.10	30.10		64.6	63.9		4.33	4.30		2.67	2.84		5	
23/8/2011	9:43	Fine	Middle	2.5	27.90	27.90	27.85	7.80	7.80	7.81	29.50	29.50	29.45	67.5	66.0	65.0	4.45	4.34	4.29	2.44	2.51	2.29	2	3.00
	9:46		Middle	2.5	27.80	27.80		7.81	7.81		29.40	29.40		63.9	62.7		4.22	4.15		2.10	2.12		4	
25/8/2011	10:55	Fine	Middle	2.5	28.10	28.10	28.05	7.90	7.90	7.91	29.20	29.20	29.25	72.8	71.8	71.5	4.79	4.75	4.72	2.62	2.82	2.60	3	3.00
	10:58		Middle	2.5	28.00	28.00		7.91	7.91		29.30	29.30		71.2	70.0		4.69	4.63		2.48	2.47		3	
27/8/2011	10:38	Fine	Middle	2.5	26.40	26.40	26.40	7.81	7.81	7.81	31.00	31.00	31.00	60.0	59.2	59.0	4.02	3.98	3.96	3.44	3.52	3.37	3	2.50
	10:40		Middle	2.5	26.40	26.40		7.81	7.81		31.00	31.00		58.8	57.9		3.93	3.89		3.23	3.28		2	

Remarks:

Single underline denotes exceedance over Action Level.

Double underline denotes exceedance over Limit Level.



**Water Monitoring Result at C4e - WCT / GEC
Mid-Ebb Tide**

Date	Time	Weather Condition	Sampling Depth		Water Temperature		pH			Salinity		DO Saturation		DO		Turbidity		Suspended Solids						
					°C		-		ppt		%		mg/L		NTU		mg/L							
			m	Value	Average	Value	Average	Value	Average	Value	Average	Value	Average	Value	Average	Value	Average	Value	Average					
28/7/2011	10:06	Fine	Middle	1.0	27.50	27.50	27.50	28.80	28.80	28.80	8.18	8.18	8.18	88.6	88.5	88.5	5.97	5.94	5.94	6.71	7.54	6.62	4	4.50
	10:09		Middle	1.0	27.50	27.50		28.80	28.80		8.18	8.18		8.18	88.3		88.4	88.5		5.93	5.92		5.94	
30/7/2011	12:15	Cloudy	Middle	1.0	26.60	26.60	26.60	8.10	8.10	8.10	30.90	30.90	30.90	81.7	81.7	81.6	5.56	5.53	5.53	5.19	4.56	4.88	4	3.50
	12:18		Middle	1.0	26.60	26.60		8.10	8.10		8.10	30.90		30.90	30.90		81.6	81.5		81.6	5.52		5.50	
1/8/2011	14:10	Fine	Middle	1.0	27.30	27.30	27.25	7.82	7.82	7.82	30.60	30.60	30.60	84.4	83.9	80.8	5.50	5.48	5.35	2.44	2.81	2.61	4	4.00
	14:13		Middle	1.0	27.20	27.20		7.82	7.82		7.82	30.60		30.60	30.60		77.6	77.4		80.8	5.22		5.21	
3/8/2011	16:25	Sunny	Middle	1.0	27.90	27.90	27.90	7.75	7.75	7.75	30.00	30.00	30.00	74.6	74.4	73.0	4.82	4.80	4.79	2.50	2.67	2.55	3	2.50
	16:28		Middle	1.0	27.90	27.90		7.75	7.75		7.75	30.00		30.00	30.00		71.6	71.2		73.0	4.78		4.75	
6/8/2011	16:23	Sunny	Middle	1.0	27.80	27.80	27.83	7.76	7.76	7.76	29.90	29.90	29.95	83.9	83.0	82.5	5.51	5.46	5.43	2.74	2.18	2.28	3	4.00
	16:26		Middle	1.0	27.80	27.90		7.75	7.75		7.76	30.00		30.00	29.95		82.2	81.0		82.5	5.41		5.34	
9/8/2011	10:40	Cloudy	Middle	1.0	27.20	27.20	27.20	7.83	7.83	7.83	28.30	28.30	28.30	80.7	80.5	79.4	5.32	5.31	5.31	3.65	3.61	3.52	5	6.00
	10:43		Middle	1.0	27.20	27.20		7.83	7.83		7.83	28.30		28.30	28.30		78.4	78.1		79.4	5.31		5.30	
11/8/2011	11:30	Fine	Middle	1.5	27.40	27.40	27.40	7.79	7.79	7.79	29.40	29.40	29.40	78.5	78.0	77.9	5.50	5.47	5.40	2.14	2.09	2.00	4	5.00
	11:33		Middle	1.5	27.40	27.40		7.79	7.79		7.79	29.40		29.40	29.40		77.8	77.3		77.9	5.32		5.29	
13/8/2011	13:30	Fine	Middle	1.0	27.40	27.40	27.40	7.76	7.76	7.76	29.90	29.90	29.90	73.7	73.4	73.3	5.13	5.10	5.04	2.37	2.40	2.39	4	3.00
	13:35		Middle	1.0	27.40	27.40		7.76	7.76		7.76	29.90		29.90	29.90		73.2	72.9		73.3	4.98		4.96	
15/8/2011	12:30	Fine	Middle	1.5	27.20	27.20	27.25	7.73	7.73	7.73	30.20	30.20	30.15	79.5	78.1	77.4	5.33	5.20	5.17	2.21	1.86	1.93	3	4.00
	12:33		Middle	1.5	27.30	27.30		7.72	7.72		7.73	30.10		30.10	30.15		76.1	75.7		77.4	5.09		5.05	
17/8/2011	16:40	Fine	Middle	1.0	27.20	27.20	27.25	7.69	7.69	7.70	29.80	29.80	29.85	54.6	56.0	55.9	3.90	3.98	3.99	2.47	2.46	2.40	2	2.50
	16:43		Middle	1.0	27.30	27.30		7.70	7.70		7.70	29.90		29.90	29.85		56.3	56.8		55.9	4.02		4.05	
19/8/2011	16:01	Fine	Middle	1.0	27.10	27.10	27.15	7.74	7.74	7.74	30.00	30.00	30.00	86.8	85.3	85.0	5.78	5.71	5.67	2.56	2.20	2.31	4	3.50
	16:04		Middle	1.0	27.20	27.20		7.74	7.74		7.74	30.00		30.00	30.00		84.5	83.2		85.0	5.62		5.58	
23/8/2011	9:35	Fine	Middle	1.5	28.20	28.20	28.25	7.87	7.87	7.88	29.20	29.20	29.25	80.8	79.0	77.7	5.30	5.24	5.11	2.53	2.63	2.61	2	2.00
	9:38		Middle	1.5	28.30	28.30		7.88	7.88		7.88	29.30		29.30	29.25		76.4	74.4		77.7	4.99		4.92	
25/8/2011	10:50	Fine	Middle	1.5	28.70	28.70	28.70	7.95	7.95	7.95	28.70	28.70	28.70	82.5	82.2	81.0	5.34	5.32	5.31	3.03	2.98	2.91	4	4.50
	10:53		Middle	1.5	28.70	28.70		7.95	7.95		7.95	28.70		28.70	28.70		79.6	79.5		81.0	5.29		5.27	
27/8/2011	10:25	Fine	Middle	1.0	27.00	27.00	27.00	7.77	7.77	7.77	30.60	30.60	30.60	82.6	80.9	80.7	5.50	5.43	5.39	2.86	2.25	2.34	<2	3.00
	10:28		Middle	1.0	27.00	27.00		7.77	7.77		7.77	30.60		30.60	30.60		80.2	79.2		80.7	5.32		5.29	

Remarks:

Single underline denotes exceedance over Action Level.

Double underline denotes exceedance over Limit Level.



**Water Monitoring Result at C4w - WCT / GEC
Mid-Ebb Tide**

Date	Time	Weather Condition	Sampling Depth		Water Temperature		pH			Salinity		DO Saturation		DO		Turbidity		Suspended Solids						
					°C		-		ppt		%		mg/L		NTU		mg/L							
			m	Value	Average	Value	Average	Value	Average	Value	Average	Value	Average	Value	Average	Value	Average	Value	Average					
28/7/2011	11:00	Fine	Middle	1.0	27.30	27.30	27.30	8.13	8.13	8.13	28.90	28.90	28.90	88.8	88.5	88.5	5.87	5.86	5.86	6.45	6.56	6.56	10	10.50
	11:04		Middle	1.0	27.30	27.30		8.13	8.13		28.90	28.90		88.5	88.3		5.85	5.84		6.50	6.74		11	
30/7/2011	12:10	Cloudy	Middle	1.0	26.40	26.40	26.40	7.97	7.97	7.97	30.80	30.80	30.80	65.0	64.7	65.5	4.24	4.23	4.22	1.55	3.34	2.83	<2	<2
	12:13		Middle	1.0	26.40	26.40		7.97	7.97		30.80	30.80		66.4	65.7		4.21	4.19		3.34	3.07		<2	
1/8/2011	14:15	Fine	Middle	1.0	27.30	27.30	27.30	7.75	7.75	7.77	30.70	30.70	30.70	75.9	75.2	72.7	4.93	4.92	4.82	2.98	3.06	2.95	5	6.00
	14:18		Middle	1.0	27.30	27.30		7.79	7.79		30.70	30.70		69.9	69.6		4.73	4.70		2.83	2.91		7	
3/8/2011	16:15	Sunny	Middle	1.0	28.10	28.10	28.05	7.75	7.75	7.75	30.10	30.10	30.10	76.1	75.5	73.0	4.87	4.83	4.78	3.12	2.57	2.60	7	6.00
	16:17		Middle	1.0	28.00	28.00		7.75	7.75		30.10	30.10		70.4	70.0		4.72	4.70		2.59	2.12		5	
6/8/2011	16:15	Sunny	Middle	1.0	27.90	27.90	27.95	7.57	7.57	7.57	29.80	29.80	29.85	60.8	59.1	58.4	3.94	3.86	3.81	0.79	0.77	0.74	3	3.00
	16:18		Middle	1.0	28.00	28.00		7.56	7.56		29.90	29.90		57.6	56.2		3.75	3.69		0.71	0.69		3	
9/8/2011	10:35	Cloudy	Middle	1.0	27.40	27.40	27.40	7.85	7.85	7.85	29.00	29.00	29.00	85.3	85.2	84.0	5.63	5.62	5.60	3.66	3.77	3.53	7	7.50
	10:37		Middle	1.0	27.40	27.40		7.85	7.85		29.00	29.00		82.7	82.6		5.57	5.56		3.22	3.46		8	
11/8/2011	11:35	Fine	Middle	1.5	27.60	27.60	27.60	7.77	7.77	7.77	29.40	29.40	29.40	72.3	72.0	71.9	4.52	4.51	4.51	1.92	2.01	1.87	4	3.50
	11:38		Middle	1.5	27.60	27.60		7.77	7.77		29.40	29.40		71.8	71.3		4.50	4.49		1.85	1.68		3	
13/8/2011	13:24	Fine	Middle	1.0	27.90	27.90	27.85	7.67	7.67	7.67	29.70	29.70	29.70	65.8	65.1	64.9	4.19	4.16	4.12	0.68	0.73	0.73	3	2.50
	13:27		Middle	1.0	27.80	27.80		7.67	7.67		29.70	29.70		64.5	64.1		4.08	4.05		0.78	0.71		2	
15/8/2011	12:20	Fine	Middle	1.5	28.00	28.00	28.05	7.72	7.72	7.73	30.20	30.20	30.15	79.8	78.9	78.1	5.34	5.24	5.20	2.32	2.30	2.55	7	8.00
	12:23		Middle	1.5	28.10	28.10		7.73	7.73		30.10	30.10		77.6	76.1		5.18	5.05		2.33	3.25		9	
17/8/2011	16:32	Fine	Middle	1.0	27.40	27.40	27.35	7.70	7.70	7.71	29.80	29.80	29.75	46.5	47.7	47.5	3.25	3.36	3.34	2.71	2.65	2.81	4	4.00
	16:35		Middle	1.0	27.30	27.30		7.71	7.71		29.70	29.70		47.5	48.3		3.34	3.40		2.99	2.88		4	
19/8/2011	15:50	Fine	Middle	1.0	27.80	27.80	27.80	7.71	7.71	7.72	30.00	30.00	30.00	65.0	64.4	64.0	4.30	4.28	4.25	2.61	2.44	2.50	6	5.00
	15:53		Middle	1.0	27.80	27.80		7.72	7.72		30.00	30.00		63.6	63.1		4.23	4.20		2.46	2.48		4	
23/8/2011	9:30	Fine	Middle	1.0	28.30	28.30	28.35	7.82	7.82	7.82	29.20	29.20	29.25	74.9	74.2	73.9	4.93	4.89	4.87	2.76	2.92	2.59	5	5.00
	9:33		Middle	1.0	28.40	28.40		7.81	7.81		29.30	29.30		73.7	72.9		4.85	4.80		2.41	2.28		5	
25/8/2011	10:45	Fine	Middle	1.0	28.80	28.80	28.80	7.94	7.94	7.94	28.70	28.70	28.70	79.6	79.3	79.2	5.29	5.27	5.27	3.10	2.82	2.89	6	6.50
	10:47		Middle	1.0	28.80	28.80		7.94	7.94		28.70	28.70		79.2	78.8		5.26	5.24		2.78	2.85		7	
27/8/2011	10:18	Fine	Middle	1.0	27.00	27.00	26.95	7.74	7.74	7.74	30.60	30.60	30.60	69.4	68.7	67.5	4.65	4.53	4.49	1.38	1.25	1.27	<2	2.00
	10:20		Middle	1.0	26.90	26.90		7.74	7.74		30.60	30.60		66.5	65.2		4.44	4.35		1.24	1.21		2	

Remarks:

Single underline denotes exceedance over Action Level.

Double underline denotes exceedance over Limit Level.



**Water Monitoring Result at C5e - Sun Hung Kai Centre
Mid-Ebb Tide**

Date	Time	Weather Condition	Sampling Depth		Water Temperature		pH			Salinity		DO Saturation		DO		Turbidity		Suspended Solids						
					°C		-		ppt		%		mg/L		NTU		mg/L							
			m	Value	Average	Value	Average	Value	Average	Value	Average	Value	Average	Value	Average	Value	Average	Value	Average					
28/7/2011	10:30	Fine	Middle	1.0	27.40	27.40	27.40	8.18	8.18	8.18	28.30	28.30	28.30	94.1	93.6	93.7	6.30	6.29	6.30	3.09	3.38	3.31	4	3.50
	10:32		Middle	1.0	27.40	27.40		8.18	8.18	8.18	28.30	28.30		93.6	93.4		93.7	6.30		6.29	6.30		3.38	
30/7/2011	11:52	Cloudy	Middle	1.0	27.10	27.10	27.10	8.13	8.13	8.13	29.70	29.70	29.70	88.7	88.3	87.9	6.05	6.03	6.03	5.73	6.21	5.77	4	4.50
	11:54		Middle	1.0	27.10	27.10		8.13	8.13	8.13	29.70	29.70		87.4	87.3		87.9	6.02		6.01	6.03		5.96	
1/8/2011	13:50	Fine	Middle	1.0	27.40	27.40	27.40	7.81	7.81	7.80	29.30	29.30	29.30	76.2	74.9	74.8	5.22	5.15	5.14	2.36	2.20	2.38	3	3.50
	13:53		Middle	1.0	27.40	27.40		7.78	7.78	7.80	29.30	29.30		74.3	73.9		74.8	5.11		5.08	5.14		2.43	
3/8/2011	15:55	Sunny	Middle	1.0	28.00	28.00	28.00	7.73	7.73	7.73	28.40	28.40	28.40	68.4	67.5	64.8	4.36	4.28	4.24	2.42	1.81	1.95	<2	2.00
	15:57		Middle	1.0	28.00	28.00		7.73	7.73	7.73	28.40	28.40		61.8	61.3		64.8	4.19		4.14	4.24		1.77	
6/8/2011	16:48	Sunny	Middle	1.0	28.60	28.60	28.65	8.16	8.16	8.15	30.74	30.74	30.75	93.7	92.6	91.9	6.11	6.04	5.99	3.33	2.90	2.73	8	7.00
	16:51		Middle	1.0	28.70	28.70		8.14	8.14	8.15	30.75	30.75		91.7	89.5		91.9	5.98		5.84	5.99		2.32	
9/8/2011	10:20	Cloudy	Middle	1.0	27.30	27.30	27.30	7.84	7.84	7.84	27.80	27.80	27.80	83.4	83.9	81.9	5.50	5.49	5.47	3.29	2.73	2.91	6	5.50
	10:23		Middle	1.0	27.30	27.30		7.84	7.84	7.84	27.80	27.80		80.2	80.0		81.9	5.44		5.43	5.47		2.77	
11/8/2011	11:10	Fine	Middle	1.0	28.50	28.50	28.50	7.77	7.77	7.77	28.80	28.80	28.80	84.5	84.0	82.3	5.50	5.45	5.44	1.87	1.77	1.78	3	3.00
	11:13		Middle	1.0	28.50	28.50		7.77	7.77	7.77	28.80	28.80		80.5	80.0		82.3	5.42		5.40	5.44		1.95	
13/8/2011	13:07	Fine	Middle	1.0	28.40	28.40	28.40	7.83	7.83	7.83	28.10	28.10	28.10	66.0	65.8	65.6	4.23	4.17	4.18	2.35	2.22	2.25	2	2.50
	13:11		Middle	1.0	28.40	28.40		7.83	7.83	7.83	28.10	28.10		65.5	65.1		65.6	4.16		4.14	4.18		2.34	
15/8/2011	12:05	Fine	Middle	1.0	28.40	28.40	28.35	7.76	7.76	7.76	29.60	29.60	29.55	80.1	79.7	79.2	5.30	5.23	5.22	1.87	1.89	1.81	3	3.50
	12:08		Middle	1.0	28.30	28.30		7.75	7.75	7.76	29.50	29.50		78.8	78.3		79.2	5.19		5.14	5.22		1.77	
17/8/2011	16:15	Fine	Middle	1.0	28.00	28.00	27.95	7.74	7.74	7.74	29.60	29.60	29.55	66.0	65.7	66.1	4.64	4.62	4.65	2.02	2.03	1.97	3	4.00
	16:18		Middle	1.0	27.90	27.90		7.73	7.73	7.74	29.50	29.50		66.3	66.5		66.1	4.66		4.67	4.65		2.04	
19/8/2011	15:35	Fine	Middle	1.0	28.50	28.50	28.35	7.82	7.82	7.82	29.70	29.70	29.70	82.7	81.6	81.3	5.46	5.39	5.37	1.70	2.24	2.08	4	4.50
	15:38		Middle	1.0	28.20	28.20		7.82	7.82	7.82	29.70	29.70		81.0	80.0		81.3	5.33		5.29	5.37		2.10	
23/8/2011	9:21	Fine	Middle	1.0	28.30	28.30	28.25	7.81	7.81	7.82	27.70	27.70	27.65	71.5	70.9	69.8	4.73	4.70	4.63	1.44	1.69	1.57	2	2.00
	9:24		Middle	1.0	28.20	28.20		7.82	7.82	7.82	27.60	27.60		69.0	67.9		69.8	4.57		4.51	4.63		1.67	
25/8/2011	10:30	Fine	Middle	1.0	28.50	28.50	28.50	7.93	7.93	7.93	27.50	27.50	27.50	72.7	72.3	72.2	4.83	4.82	4.73	2.08	2.43	2.26	4	3.50
	10:33		Middle	1.0	28.50	28.50		7.93	7.93	7.93	27.50	27.50		71.9	71.7		72.2	4.64		4.63	4.73		2.25	
27/8/2011	9:55	Fine	Middle	1.0	27.10	27.10	27.10	7.81	7.81	7.81	30.20	30.20	30.20	73.0	71.7	70.9	4.90	4.80	4.74	2.33	2.29	2.36	4	3.50
	9:58		Middle	1.0	27.10	27.10		7.81	7.81	7.81	30.20	30.20		69.9	68.8		70.9	4.65		4.60	4.74		2.44	

Remarks:

Single underline denotes exceedance over Action Level.

Double underline denotes exceedance over Limit Level.



**Water Monitoring Result at C5w - Sun Hung Kai Centre
Mid-Ebb Tide**

Date	Time	Weather Condition	Sampling Depth		Water Temperature		pH			Salinity		DO Saturation		DO		Turbidity		Suspended Solids						
					°C		-		ppt		%		mg/L		NTU		mg/L							
			m	Value	Average	Value	Average	Value	Average	Value	Average	Value	Average	Value	Average	Value	Average	Value	Average					
28/7/2011	10:34	Fine	Middle	1.0	27.50	27.50	27.50	8.12	8.12	8.12	28.30	28.30	28.30	91.5	91.0	91.0	6.03	6.00	6.01	6.20	5.35	5.25	3	4.00
	10:36		Middle	1.0	27.50	27.50		8.12	8.12		28.30	28.30		90.8	90.8		6.01	6.00		4.07	5.36		5	
30/7/2011	11:57	Cloudy	Middle	1.0	26.80	26.80	26.80	8.15	8.15	8.15	30.20	30.20	30.20	85.8	85.8	85.2	5.64	5.59	5.60	4.25	4.87	5.14	8	7.00
	12:00		Middle	1.0	26.80	26.80		8.15	8.15		30.20	30.20		85.2	84.1		5.58	5.57		5.92	5.52		6	
1/8/2011	13:55	Fine	Middle	1.0	27.50	27.50	27.50	7.71	7.71	7.71	28.90	28.90	28.90	74.4	73.4	70.8	4.36	4.30	4.29	2.70	2.49	2.47	8	7.00
	13:59		Middle	1.0	27.50	27.50		7.71	7.71		28.90	28.90		68.1	67.2		4.26	4.24		2.43	2.26		6	
3/8/2011	15:59	Sunny	Middle	1.0	27.80	27.80	27.80	7.72	7.72	7.72	29.10	29.10	29.10	70.0	69.5	67.8	4.54	4.51	4.47	2.16	2.40	2.10	3	3.00
	16:02		Middle	1.0	27.80	27.80		7.72	7.72		29.10	29.10		66.1	65.5		4.43	4.41		1.94	1.88		3	
6/8/2011	16:54	Sunny	Middle	1.0	28.50	28.50	28.50	8.25	8.25	8.26	30.59	30.59	30.62	102.1	103.0	103.2	6.67	6.74	6.75	4.21	3.45	3.59	11	10.00
	16:57		Middle	1.0	28.50	28.50		8.26	8.26		30.65	30.65		103.4	104.4		6.77	6.83		3.32	3.39		9	
9/8/2011	10:15	Cloudy	Middle	1.0	27.60	27.60	27.60	7.80	7.80	7.80	27.00	27.00	27.00	77.8	77.0	75.9	5.14	5.12	5.11	2.68	2.54	2.64	6	5.00
	10:17		Middle	1.0	27.60	27.60		7.80	7.80		27.00	27.00		74.6	74.2		5.09	5.07		2.72	2.63		4	
11/8/2011	11:15	Fine	Middle	1.0	27.90	27.90	27.90	7.75	7.75	7.75	28.00	28.00	28.00	66.7	66.5	64.4	4.32	4.30	4.27	1.40	1.31	1.57	2	2.00
	11:20		Middle	1.0	27.90	27.90		7.75	7.75		28.00	28.00		62.4	62.0		4.25	4.21		1.49	2.07		<2	
13/8/2011	13:00	Fine	Middle	1.0	28.30	28.30	28.30	7.84	7.84	7.84	28.60	28.60	28.60	82.1	81.3	81.2	5.59	5.56	5.53	2.48	2.12	2.15	5	3.50
	13:05		Middle	1.0	28.30	28.30		7.84	7.84		28.60	28.60		80.8	80.4		5.50	5.47		1.73	2.26		2	
15/8/2011	12:00	Fine	Middle	1.0	28.60	28.60	28.65	7.74	7.74	7.74	29.40	29.40	29.35	74.3	74.0	73.7	4.88	4.83	4.82	2.80	2.75	2.80	2	3.00
	12:03		Middle	1.0	28.70	28.70		7.73	7.73		29.30	29.30		73.3	73.0		4.80	4.76		2.91	2.75		4	
17/8/2011	16:07	Fine	Middle	1.0	28.00	28.00	28.05	7.72	7.72	7.73	29.00	29.00	29.05	61.3	61.5	61.8	4.28	4.30	4.33	1.77	1.67	1.74	3	2.50
	16:10		Middle	1.0	28.10	28.10		7.73	7.73		29.10	29.10		62.2	62.3		4.36	4.37		1.83	1.70		2	
19/8/2011	15:24	Fine	Middle	1.0	28.60	28.60	28.60	7.72	7.72	7.74	29.10	29.10	29.15	75.8	74.5	74.3	4.94	4.88	4.86	2.15	2.20	2.11	4	4.00
	15:27		Middle	1.0	28.60	28.60		7.75	7.75		29.20	29.20		73.9	72.8		4.82	4.79		2.18	1.92		4	
23/8/2011	9:15	Fine	Middle	1.0	28.40	28.40	28.35	7.82	7.82	7.83	27.90	27.90	27.95	74.7	73.5	73.3	4.94	4.88	4.86	1.88	1.93	1.85	4	4.00
	9:18		Middle	1.0	28.30	28.30		7.83	7.83		28.00	28.00		72.9	72.1		4.82	4.79		1.86	1.72		4	
25/8/2011	10:25	Fine	Middle	1.0	28.70	28.70	28.70	7.87	7.87	7.88	27.70	27.70	27.70	79.3	79.1	78.8	5.28	5.26	5.17	2.22	2.45	2.19	5	4.00
	10:28		Middle	1.0	28.70	28.70		7.88	7.88		27.70	27.70		78.4	78.2		5.08	5.06		1.99	2.11		3	
27/8/2011	10:05	Fine	Middle	1.0	27.20	27.20	27.20	7.83	7.83	7.83	30.20	30.20	30.25	70.0	68.5	68.0	4.64	4.57	4.52	2.69	2.88	2.74	2	2.50
	10:08		Middle	1.0	27.20	27.20		7.83	7.83		30.30	30.30		67.1	66.2		4.48	4.40		2.57	2.83		3	

Remarks:

Single underline denotes exceedance over Action Level.

Double underline denotes exceedance over Limit Level.



**Water Monitoring Result at WSD 21 - Wan Chai
Mid-Ebb Tide**

Date	Time	Weather Condition	Sampling Depth		Water Temperature		pH			Salinity		DO Saturation		DO		Turbidity		Suspended Solids						
					°C		-		ppt		%		mg/L		NTU		mg/L							
			m	Value	Average	Value	Average	Value	Average	Value	Average	Value	Average	Value	Average	Value	Average	Value	Average					
28/7/2011	10:25	Fine	Middle	1.5	26.90	26.90	26.90	8.24	8.24	8.24	28.90	28.90	28.90	99.3	99.2	99.3	6.67	6.68	6.68	5.43	4.96	4.98	6	5.00
	10:30		Middle	1.5	26.90	26.90		8.24	8.24		28.90	28.90		99.2	99.4		6.68	6.67		5.13	4.39		4	
30/7/2011	11:45	Cloudy	Middle	1.5	26.70	26.70	26.70	8.13	8.13	8.13	30.90	30.90	30.90	89.4	89.5	89.4	6.04	6.03	6.03	5.34	5.43	5.20	4	5.00
	11:50		Middle	1.5	26.70	26.70		8.13	8.13		30.90	30.90		89.3	89.2		6.02	6.01		4.95	5.07		6	
1/8/2011	13:40	Fine	Middle	1.0	27.60	27.60	27.60	7.67	7.67	7.67	30.80	30.80	30.80	75.0	74.8	74.1	5.12	5.11	5.09	2.69	2.45	2.57	3	4.00
	13:43		Middle	1.0	27.60	27.60		7.67	7.67		30.80	30.80		73.5	73.2		5.09	5.05		2.55	2.57		5	
3/8/2011	14:45	Sunny	Middle	2.0	28.20	28.20	28.20	7.74	7.74	7.74	30.10	30.10	30.10	70.0	69.4	68.3	4.50	4.47	4.46	3.70	3.34	3.29	4	4.50
	14:48		Middle	2.0	28.20	28.20		7.74	7.74		30.10	30.10		67.1	66.5		4.45	4.43		3.19	2.94		5	
6/8/2011	16:30	Sunny	Middle	1.5	29.30	29.30	29.30	8.11	8.11	8.11	31.25	31.25	31.24	86.5	86.4	86.0	5.58	5.57	5.54	3.81	2.92	3.13	4	4.50
	16:33		Middle	1.5	29.30	29.30		8.10	8.10		31.22	31.22		85.9	85.3		5.53	5.49		3.12	2.66		5	
9/8/2011	10:05	Cloudy	Middle	1.5	27.50	27.50	27.50	7.69	7.69	7.67	27.40	27.40	27.40	64.0	63.6	60.9	4.17	4.14	4.09	0.84	1.05	0.90	2	2.50
	10:10		Middle	1.5	27.50	27.50		7.65	7.65		27.40	27.40		58.4	57.6		4.05	3.99		0.87	0.82		3	
11/8/2011	11:00	Fine	Middle	1.5	26.80	26.80	26.85	7.88	7.88	7.88	29.60	29.60	29.60	66.5	66.4	65.6	4.43	4.41	4.41	2.83	2.82	3.17	5	4.00
	11:05		Middle	1.5	26.90	26.90		7.88	7.88		29.60	29.60		64.8	64.7		4.40	4.39		3.92	3.10		3	
13/8/2011	12:53	Fine	Middle	1.5	28.10	28.10	28.00	7.82	7.82	7.82	29.80	29.80	29.80	80.6	80.3	79.1	5.27	5.24	5.23	2.79	2.84	2.69	4	4.00
	12:56		Middle	1.5	27.90	27.90		7.82	7.82		29.80	29.80		77.8	77.5		5.21	5.19		2.59	2.54		4	
15/8/2011	11:50	Fine	Middle	1.5	28.30	28.30	28.25	7.77	7.77	7.77	30.00	30.00	30.05	86.3	84.8	84.7	5.70	5.63	5.61	2.08	2.26	2.08	3	3.00
	11:53		Middle	1.5	28.20	28.20		7.76	7.76		30.10	30.10		84.3	83.4		5.58	5.53		2.06	1.91		3	
17/8/2011	15:53	Fine	Middle	2.0	27.90	27.90	27.95	7.73	7.73	7.73	30.00	30.00	30.05	62.7	62.8	63.1	4.81	4.80	4.83	2.75	2.91	2.90	7	8.50
	15:56		Middle	2.0	28.00	28.00		7.72	7.72		30.10	30.10		63.2	63.6		4.83	4.86		2.79	3.14		10	
19/8/2011	15:11	Fine	Middle	1.5	28.70	28.70	28.70	7.79	7.79	7.79	29.90	29.90	29.90	80.7	79.6	79.5	5.26	5.21	5.18	2.21	2.09	2.48	5	4.00
	15:14		Middle	1.5	28.70	28.70		7.79	7.79		29.90	29.90		78.8	78.8		5.13	5.12		2.35	3.28		3	
23/8/2011	9:10	Fine	Middle	1.5	28.00	28.00	28.05	7.89	7.89	7.90	29.10	29.10	29.15	75.6	75.0	74.9	5.00	4.97	4.96	2.98	2.81	2.75	3	3.00
	9:13		Middle	1.5	28.10	28.10		7.90	7.90		29.20	29.20		74.7	74.1		4.94	4.92		2.53	2.66		3	
25/8/2011	10:10	Fine	Middle	1.0	28.50	28.50	28.45	7.94	7.94	7.94	28.70	28.70	28.65	85.1	84.7	84.5	5.60	5.55	5.55	3.85	3.84	3.71	2	2.50
	10:13		Middle	1.0	28.40	28.40		7.93	7.93		28.60	28.60		84.3	83.7		5.53	5.50		3.59	3.57		3	
27/8/2011	9:45	Fine	Middle	2.0	26.90	26.90	26.85	7.82	7.82	7.82	30.70	30.70	30.80	72.2	70.4	70.1	4.79	4.73	4.67	1.89	1.57	1.65	<2	2.00
	9:48		Middle	2.0	26.80	26.80		7.82	7.82		30.90	30.90		69.2	68.4		4.62	4.55		1.50	1.65		2	

Remarks:

Single underline denotes exceedance over Action Level.

Double underline denotes exceedance over Limit Level.



**Water Monitoring Result at WSD19 - Sheung Wan
Mid-Ebb Tide**

Date	Time	Weather Condition	Sampling Depth		Water Temperature		pH			Salinity		DO Saturation		DO		Turbidity		Suspended Solids						
					°C		-		ppt		%		mg/L		NTU		mg/L							
			m	Value	Average	Value	Average	Value	Average	Value	Average	Value	Average	Value	Average	Value	Average	Value	Average					
28/7/2011	13:10	Fine	Middle	2.0	28.50	28.50	28.45	8.42	8.42	8.41	29.00	29.00	29.00	73.4	72.7	72.4	4.84	4.80	4.78	2.22	1.87	1.87	6	7.00
	13:13		Middle	2.0	28.40	28.40		8.40	8.40		28.99	28.99		72.0	71.5		4.75	4.72		1.63	1.75		8	
30/7/2011	13:20	Cloudy	Middle	1.5	26.80	26.80	26.75	8.23	8.23	8.24	31.98	31.98	31.98	90.9	90.5	91.2	6.06	6.04	6.08	3.49	3.53	3.65	6	5.00
	13:23		Middle	1.5	26.70	26.70		8.24	8.24		31.97	31.97		91.1	92.2		6.07	6.14		3.97	3.62		4	
1/8/2011	13:20	Fine	Middle	1.5	27.70	27.70	27.75	8.13	8.13	8.14	31.07	31.07	31.07	77.4	77.7	77.7	5.09	5.11	5.11	7.12	7.38	7.30	8	7.50
	13:23		Middle	1.5	27.80	27.80		8.14	8.14		31.06	31.06		77.9	77.8		5.12	5.12		7.42	7.27		7	
3/8/2011	15:53	Sunny	Middle	1.5	28.40	28.40	28.50	8.08	8.08	8.08	30.76	30.76	30.77	79.3	79.2	79.6	5.17	5.16	5.19	3.10	3.38	3.21	7	7.00
	15:56		Middle	1.5	28.60	28.60		8.07	8.07		30.77	30.77		79.5	80.5		5.19	5.24		3.35	3.01		7	
6/8/2011	17:50	Sunny	Middle	1.5	28.48	28.48	28.48	7.36	7.36	7.36	29.99	29.99	29.99	78.8	78.9	78.9	5.18	5.19	5.19	2.91	2.81	3.02	6	7.00
	17:51		Middle	1.5	28.48	28.47		7.36	7.36		29.99	29.99		79.0	79.0		5.19	5.19		3.22	3.14		8	
9/8/2011	8:57	Cloudy	Middle	1.5	26.80	26.80	26.80	8.12	8.12	8.12	30.77	30.77	30.80	83.4	82.5	83.1	5.61	5.55	5.59	4.92	5.10	4.77	10	11.00
	9:01		Middle	1.5	26.80	26.80		8.12	8.12		30.83	30.83		83.8	82.8		5.64	5.57		4.43	4.61		12	
11/8/2011	11:12	Fine	Middle	2.0	27.40	27.40	27.45	8.15	8.15	8.15	29.81	29.81	29.76	83.7	83.3	83.6	5.56	5.53	5.55	2.75	2.52	2.60	8	7.00
	11:15		Middle	2.0	27.50	27.50		8.15	8.15		29.71	29.71		83.6	83.9		5.54	5.57		2.62	2.52		6	
13/8/2011	9:24	Fine	Middle	1.5	27.20	27.20	27.30	8.04	8.04	8.05	30.67	30.67	30.66	77.0	75.3	76.6	5.14	5.02	5.11	2.66	2.68	2.67	5	5.50
	9:28		Middle	1.5	27.40	27.40		8.06	8.06		30.64	30.64		77.7	76.2		5.18	5.08		2.67	2.65		6	
15/8/2011	13:30	Fine	Middle	1.5	29.10	29.10	29.10	8.07	8.07	8.07	30.45	30.45	30.39	84.8	82.5	84.0	5.50	5.31	5.42	3.61	3.88	3.83	4	4.50
	13:35		Middle	1.5	29.10	29.10		8.07	8.07		30.33	30.33		85.5	83.1		5.54	5.33		4.24	3.57		5	
17/8/2011	13:10	Fine	Middle	1.5	27.00	27.00	27.10	7.94	7.94	7.96	31.18	31.18	31.17	65.7	63.9	65.2	4.39	4.26	4.35	3.47	2.95	3.07	6	5.50
	13:14		Middle	1.5	27.20	27.20		7.97	7.97		31.16	31.16		66.8	64.5		4.45	4.30		2.84	3.03		5	
19/8/2011	16:40	Fine	Middle	2.0	28.40	28.40	28.35	8.28	8.28	8.28	30.36	30.36	30.37	105.7	105.6	105.8	6.93	6.92	6.93	4.59	4.65	4.48	4	5.00
	16:43		Middle	2.0	28.30	28.30		8.27	8.27		30.37	30.37		105.5	106.2		6.91	6.96		4.42	4.24		6	
23/8/2011	7:38	Fine	Middle	1.5	27.50	27.50	27.55	8.35	8.35	8.35	29.82	29.82	29.85	98.0	96.7	97.2	6.54	6.45	6.48	1.50	1.74	1.83	2	2.00
	7:42		Middle	1.5	27.60	27.60		8.35	8.35		29.87	29.87		98.3	95.6		6.56	6.38		2.11	1.98		2	
25/8/2011	8:23	Fine	Middle	1.5	28.10	28.10	28.10	8.32	8.32	8.33	29.32	29.32	29.35	90.1	88.4	89.6	5.98	5.87	5.95	2.17	2.29	2.07	<2	2.00
	8:28		Middle	1.5	28.10	28.10		8.33	8.33		29.37	29.37		90.8	89.1		6.02	5.91		1.88	1.95		2	
27/8/2011	7:43	Fine	Middle	2.0	26.10	26.10	26.15	8.02	8.02	8.03	31.25	31.25	31.25	71.6	72.5	72.5	4.86	4.92	4.92	1.59	1.70	1.78	3	3.00
	7:46		Middle	2.0	26.20	26.20		8.03	8.03		31.24	31.24		73.0	72.8		4.95	4.94		2.07	1.76		<2	

Remarks:

Single underline denotes exceedance over Action Level.

Double underline denotes exceedance over Limit Level.



**Water Monitoring Result at WSD20 - Kennedy Town
Mid-Ebb Tide**

Date	Time	Weather Condition	Sampling Depth		Water Temperature		pH			Salinity		DO Saturation		DO		Turbidity		Suspended Solids						
					°C		-		ppt		%		mg/L		NTU		mg/L							
			m	Value	Average	Value	Average	Value	Average	Value	Average	Value	Average	Value	Average	Value	Average	Value	Average					
28/7/2011	12:40	Fine	Middle	2.0	27.10	27.10	27.00	8.21	8.21	8.21	30.14	30.14	30.14	77.9	78.3	78.4	5.22	5.25	5.25	2.34	2.19	2.23	7	7.00
	12:43		Middle	2.0	26.90	26.90		8.20	8.20		30.13	30.13		78.1	79.1		5.23	5.29		2.20	2.18		7	
30/7/2011	13:00	Cloudy	Middle	1.5	25.90	25.90	25.95	8.18	8.18	8.18	31.77	31.77	31.76	85.3	86.4	86.5	5.77	5.83	5.84	3.32	3.35	3.54	5	5.50
	13:03		Middle	1.5	26.00	26.00		8.17	8.17		31.75	31.75		86.8	87.3		5.86	5.90		4.08	3.41		6	
1/8/2011	13:45	Fine	Middle	1.5	27.60	27.60	27.55	8.13	8.13	8.13	31.03	31.03	31.04	86.8	87.3	87.3	5.72	5.75	5.75	8.61	8.05	8.57	7	7.50
	13:48		Middle	1.5	27.50	27.50		8.12	8.12		31.04	31.04		87.2	87.8		5.74	5.77		8.59	9.01		8	
3/8/2011	15:20	Sunny	Middle	1.0	28.50	28.50	28.45	8.10	8.10	8.10	30.40	30.40	30.41	85.6	86.0	86.4	5.60	5.63	5.65	1.64	1.86	1.76	5	4.00
	15:23		Middle	1.0	28.40	28.40		8.09	8.09		30.41	30.41		86.6	87.3		5.68	5.70		1.77	1.76		3	
6/8/2011	17:15	Sunny	Middle	1.5	28.14	28.14	28.14	7.33	7.33	7.33	30.02	30.02	30.02	115.8	114.2	114.0	7.65	7.51	7.52	2.65	2.55	2.69	7	6.50
	17:16		Middle	1.5	28.14	28.14		7.33	7.33		30.02	30.02		113.4	112.7		7.46	7.44		2.84	2.71		6	
9/8/2011	8:36	Cloudy	Middle	1.5	26.70	26.70	26.65	8.18	8.18	8.19	30.59	30.59	30.61	89.0	88.4	88.5	6.01	5.97	5.98	2.93	3.09	2.86	5	5.50
	8:39		Middle	1.5	26.60	26.60		8.19	8.19		30.63	30.63		88.9	87.5		6.01	5.91		2.66	2.76		6	
11/8/2011	10:50	Fine	Middle	1.0	27.20	27.20	27.30	8.12	8.12	8.13	29.85	29.85	29.82	80.7	78.9	80.0	5.41	5.28	5.35	2.03	1.98	2.00	4	4.00
	10:52		Middle	1.0	27.40	27.40		8.13	8.13		29.78	29.78		81.5	78.7		5.45	5.27		1.94	2.04		4	
13/8/2011	9:02	Fine	Middle	1.5	27.10	27.10	27.15	8.15	8.15	8.15	29.91	29.91	29.91	85.0	82.6	84.3	5.70	5.55	5.66	2.37	2.35	2.38	2	2.50
	9:05		Middle	1.5	27.20	27.20		8.15	8.15		29.90	29.90		85.4	84.1		5.74	5.66		2.48	2.33		3	
15/8/2011	13:12	Fine	Middle	1.5	28.10	28.10	28.10	8.14	8.14	8.14	30.06	30.06	30.11	87.0	85.6	86.7	5.74	5.65	5.72	3.64	3.15	3.31	6	5.00
	13:15		Middle	1.5	28.10	28.10		8.13	8.13		30.16	30.16		87.5	86.5		5.77	5.71		3.31	3.12		4	
17/8/2011	12:47	Fine	Middle	1.5	27.00	27.00	27.10	8.03	8.03	8.02	30.14	30.14	30.12	75.9	74.1	75.1	5.19	4.97	5.06	3.22	3.17	3.09	3	3.00
	12:50		Middle	1.5	27.20	27.20		8.00	8.00		30.09	30.09		75.7	74.5		5.07	4.99		3.06	2.89		3	
19/8/2011	16:20	Fine	Middle	1.0	27.50	27.50	27.45	8.20	8.20	8.21	30.26	30.26	30.26	87.1	87.7	87.8	5.79	5.83	5.83	2.37	3.34	2.70	8	7.00
	16:23		Middle	1.0	27.40	27.40		8.21	8.21		30.25	30.25		88.1	88.3		5.84	5.85		2.28	2.81		6	
23/8/2011	7:17	Fine	Middle	1.5	27.50	27.50	27.50	8.31	8.31	8.31	29.74	29.74	29.80	88.0	85.9	87.3	5.88	5.74	5.84	1.63	1.78	1.69	6	7.00
	7:19		Middle	1.5	27.50	27.50		8.31	8.31		29.85	29.85		88.4	87.0		5.91	5.82		1.80	1.54		8	
25/8/2011	8:00	Fine	Middle	1.5	28.30	28.30	28.25	8.32	8.32	8.33	29.21	29.21	29.25	91.1	88.7	89.8	6.03	5.88	5.95	1.79	1.87	1.74	4	3.00
	8:02		Middle	1.5	28.20	28.20		8.33	8.33		29.28	29.28		90.1	89.4		5.97	5.93		1.68	1.63		2	
27/8/2011	7:30	Fine	Middle	1.5	27.60	27.60	27.55	8.36	8.36	8.36	29.42	29.42	29.43	95.8	95.0	95.1	6.41	6.36	6.36	1.77	1.41	1.68	3	2.50
	7:33		Middle	1.5	27.50	27.50		8.35	8.35		29.43	29.43		94.5	95.1		6.32	6.36		1.72	1.80		2	

Remarks:

Single underline denotes exceedance over Action Level.

Double underline denotes exceedance over Limit Level.



**Water Monitoring Result at WSD7 - Kowloon South
Mid-Ebb Tide**

Date	Time	Weather Condition	Sampling Depth		Water Temperature		pH			Salinity		DO Saturation		DO		Turbidity		Suspended Solids						
					°C		-		ppt		%		mg/L		NTU		mg/L							
			m	Value	Average	Value	Average	Value	Average	Value	Average	Value	Average	Value	Average	Value	Average	Value	Average					
28/7/2011	12:12	Fine	Middle	1.5	28.90	28.90	28.95	8.43	8.43	8.43	27.32	27.32	27.31	89.3	90.6	90.8	5.87	5.92	5.96	1.52	1.44	1.45	4	4.00
	12:15		Middle	1.5	29.00	29.00		8.42	8.42		27.30	27.30		91.5	91.7		6.02	6.04		1.46	1.39		4	
30/7/2011	12:00	Cloudy	Middle	1.5	26.70	26.70	26.75	8.13	8.13	8.14	32.13	32.13	32.14	80.6	80.4	80.1	5.37	5.36	5.33	4.15	4.52	4.33	5	5.00
	12:03		Middle	1.5	26.80	26.80		8.14	8.14		32.14	32.14		79.8	79.4		5.31	5.29		4.37	4.29		5	
1/8/2011	14:10	Fine	Middle	1.5	27.90	27.90	27.85	8.05	8.05	8.05	31.38	31.38	31.38	81.2	77.5	78.5	5.32	5.03	5.12	6.87	6.82	6.55	6	5.00
	14:13		Middle	1.5	27.80	27.80		8.04	8.04		31.37	31.37		76.2	79.2		4.97	5.14		6.46	6.03		4	
3/8/2011	16:20	Sunny	Middle	1.5	28.40	28.40	28.35	8.04	8.04	8.04	30.76	30.76	30.76	71.6	71.4	71.2	4.68	4.66	4.65	2.06	1.96	1.97	6	5.50
	16:23		Middle	1.5	28.30	28.30		8.03	8.03		30.75	30.75		71.0	70.7		4.64	4.62		1.99	1.86		5	
6/8/2011	16:00	Sunny	Middle	1.5	28.44	28.44	28.43	7.15	7.15	7.15	29.77	29.77	29.77	101.2	100.3	100.3	6.68	6.63	6.62	3.32	2.95	2.95	5	5.00
	16:01		Middle	1.5	28.44	28.41		7.15	7.14		29.77	29.77		100.0	99.6		6.60	6.57		2.74	2.80		5	
9/8/2011	7:41	Cloudy	Middle	1.5	27.00	27.00	26.95	8.08	8.08	8.08	30.73	30.73	30.76	77.9	76.5	77.7	5.23	5.13	5.22	1.81	1.88	1.79	5	6.00
	7:44		Middle	1.5	26.90	26.90		8.08	8.08		30.78	30.78		79.7	76.7		5.35	5.15		1.77	1.70		7	
11/8/2011	8:40	Fine	Middle	1.5	27.00	27.00	27.05	7.91	7.91	7.92	30.72	30.72	30.70	55.2	54.1	54.9	3.70	3.62	3.67	2.69	2.48	2.53	5	6.00
	8:44		Middle	1.5	27.10	27.10		7.92	7.92		30.67	30.67		55.9	54.2		3.74	3.62		2.57	2.39		7	
13/8/2011	8:38	Fine	Middle	1.5	27.50	27.50	27.55	7.91	7.91	7.92	30.69	30.69	30.71	78.9	77.3	78.4	5.23	5.13	5.20	3.21	2.87	2.96	2	2.00
	8:41		Middle	1.5	27.60	27.60		7.93	7.93		30.73	30.73		79.3	78.2		5.25	5.18		2.79	2.98		2	
15/8/2011	10:14	Fine	Middle	1.5	26.80	26.80	26.95	7.75	7.75	7.78	30.69	30.69	30.68	59.2	57.4	58.8	3.97	3.85	3.94	1.87	2.17	1.93	6	6.00
	10:18		Middle	1.5	27.10	27.10		7.81	7.81		30.67	30.67		60.1	58.6		4.02	3.92		1.80	1.88		6	
17/8/2011	13:40	Fine	Middle	1.5	27.50	27.50	27.45	7.95	7.95	7.95	30.68	30.68	30.74	88.4	85.5	87.2	5.89	5.70	5.81	4.14	3.88	3.83	8	7.50
	13:44		Middle	1.5	27.40	27.40		7.95	7.95		30.80	30.80		88.1	86.8		5.87	5.78		3.47	3.82		7	
19/8/2011	15:52	Fine	Middle	1.5	27.40	27.40	27.35	7.98	7.98	7.99	30.52	30.52	30.52	67.7	68.0	68.1	4.51	4.52	4.54	2.48	2.46	2.55	10	9.00
	15:55		Middle	1.5	27.30	27.30		7.99	7.99		30.51	30.51		68.2	68.6		4.55	4.58		2.71	2.56		8	
23/8/2011	6:48	Fine	Middle	1.5	27.50	27.50	27.50	8.16	8.16	8.17	29.76	29.76	29.83	77.4	75.9	76.9	5.18	5.08	5.15	1.80	2.18	1.89	5	4.50
	6:51		Middle	1.5	27.50	27.50		8.17	8.17		29.89	29.89		77.9	76.5		5.21	5.12		1.86	1.72		4	
25/8/2011	7:40	Fine	Middle	1.5	28.20	28.20	28.20	8.16	8.16	8.16	29.67	29.67	29.68	74.4	73.6	74.5	4.92	4.87	4.93	1.43	1.33	1.38	3	3.50
	7:43		Middle	1.5	28.20	28.20		8.16	8.16		29.69	29.69		75.9	74.1		5.02	4.90		1.40	1.36		4	
27/8/2011	9:20	Fine	Middle	1.5	26.90	26.90	26.85	7.88	7.88	7.88	31.49	31.49	31.50	54.6	55.1	55.1	3.65	3.69	3.69	2.48	2.09	2.18	5	5.00
	9:23		Middle	1.5	26.80	26.80		7.87	7.87		31.50	31.50		55.2	55.4		3.70	3.71		1.99	2.17		5	

Remarks:

Single underline denotes exceedance over Action Level.

Double underline denotes exceedance over Limit Level.

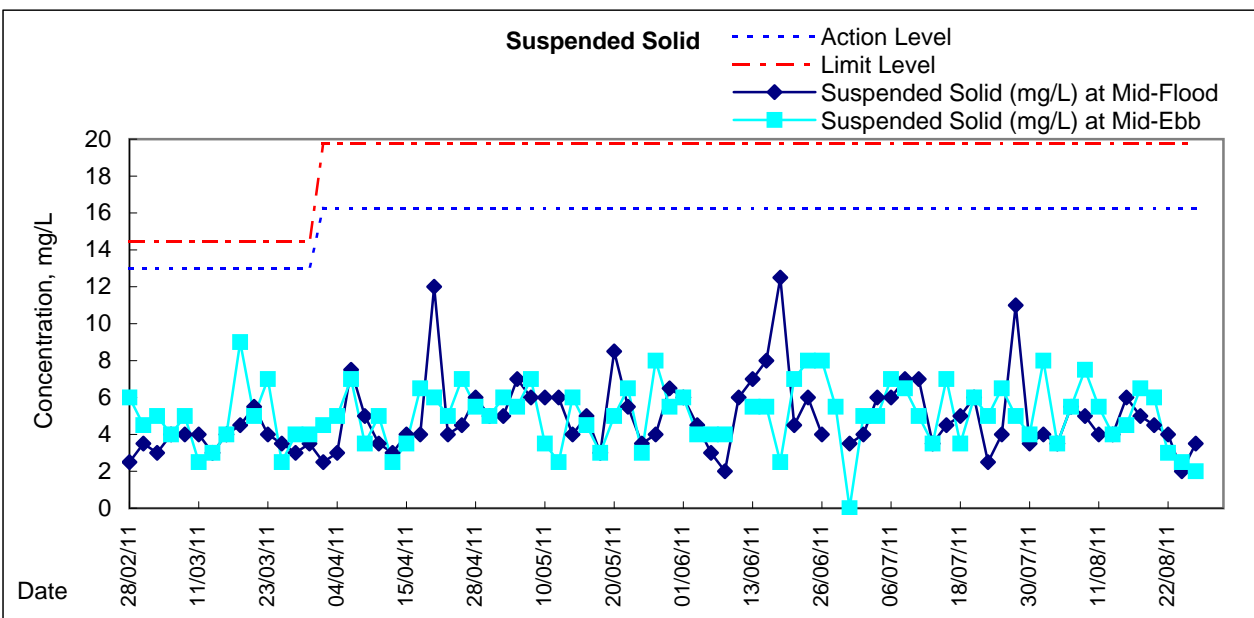
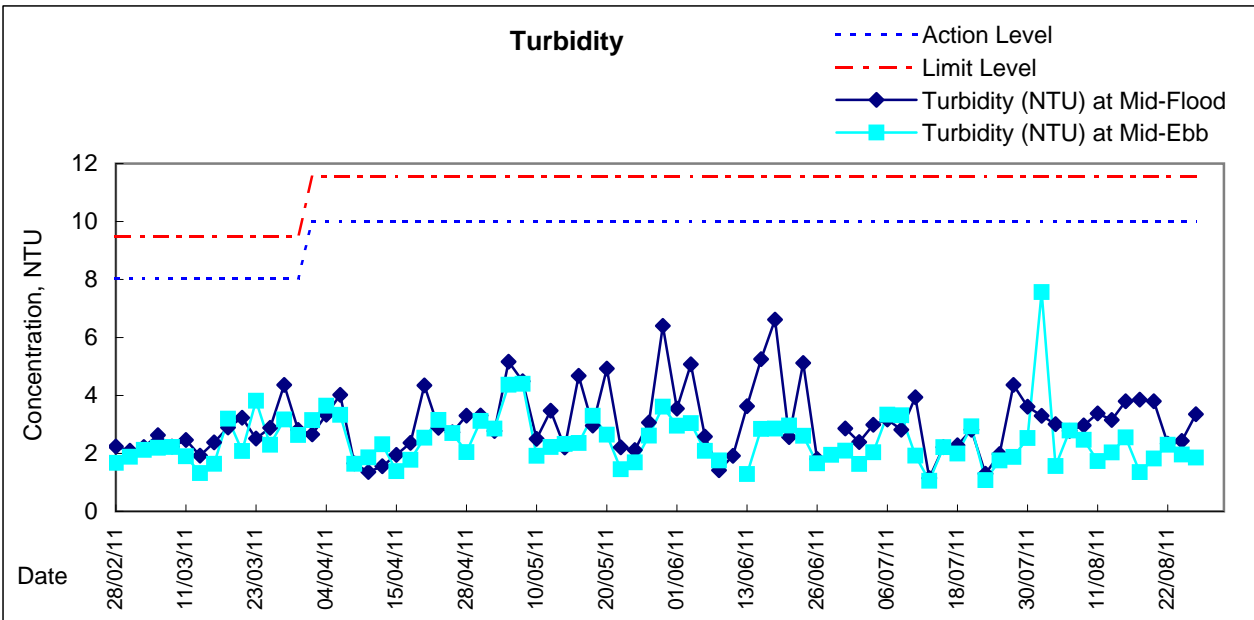
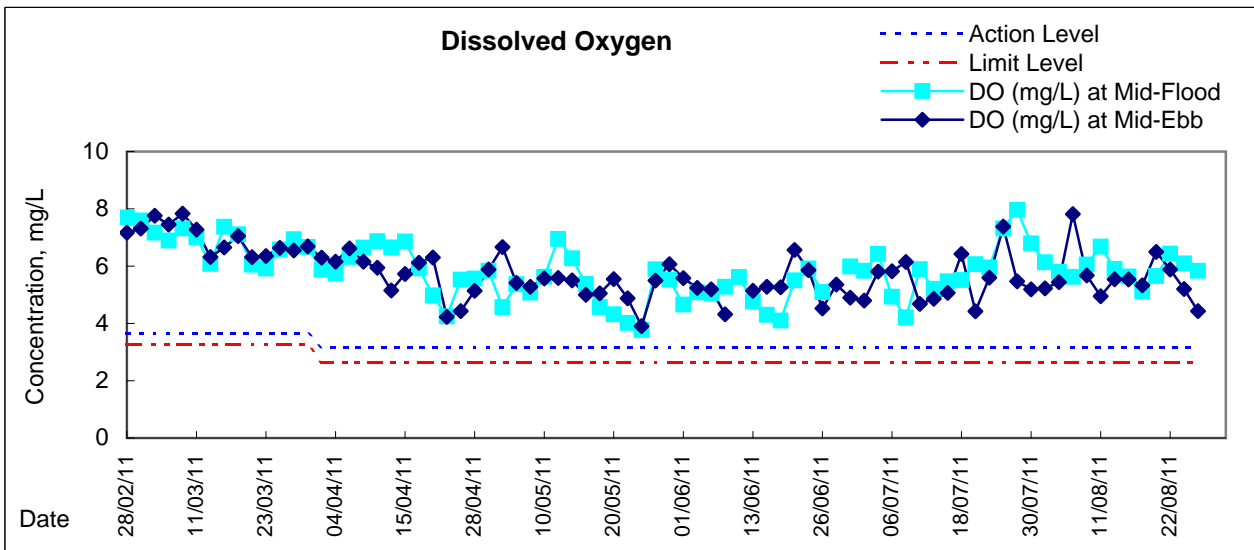

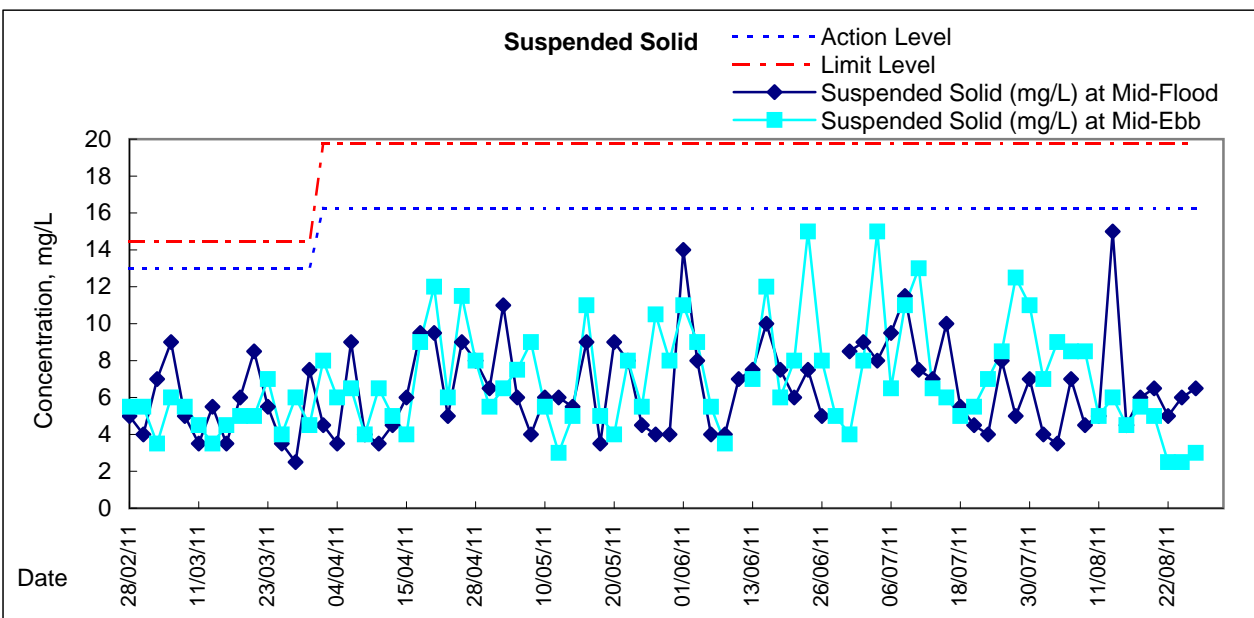
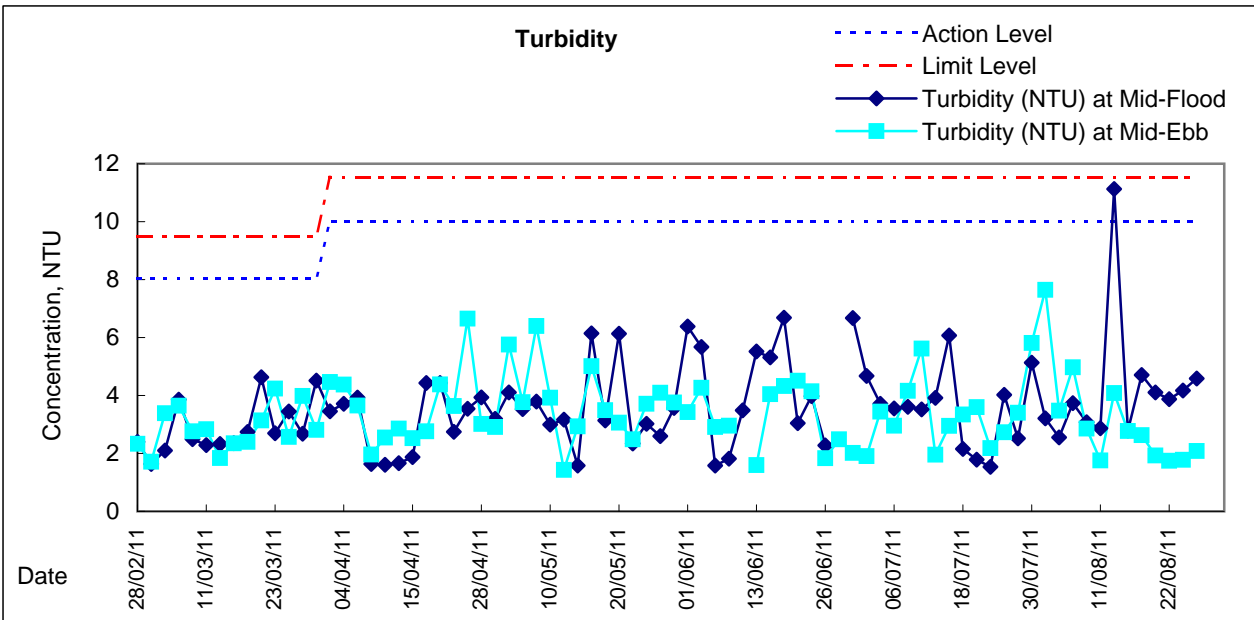
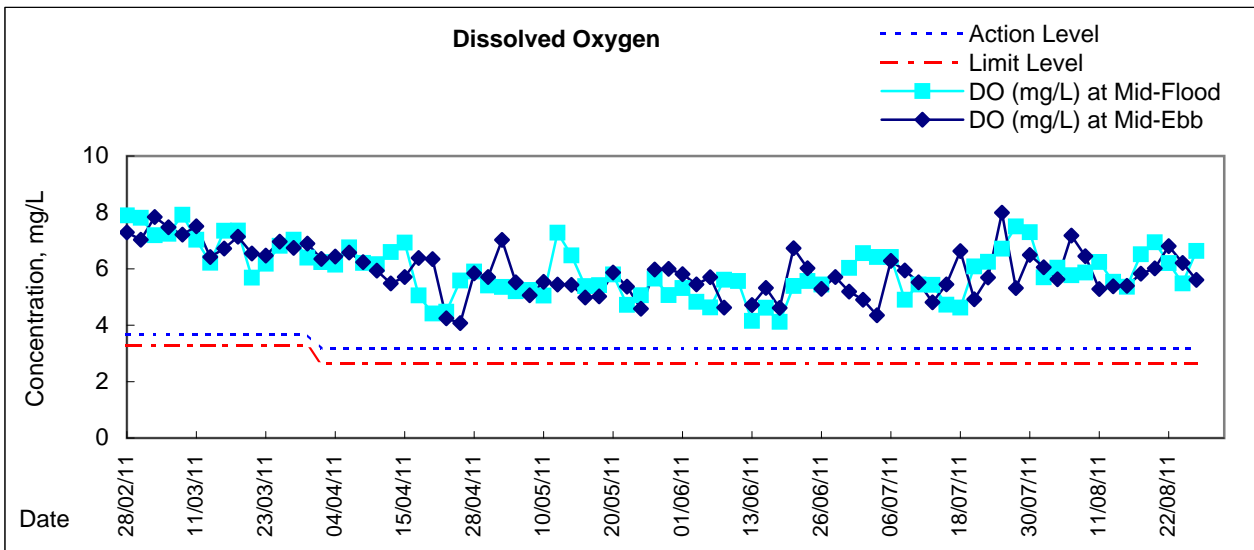

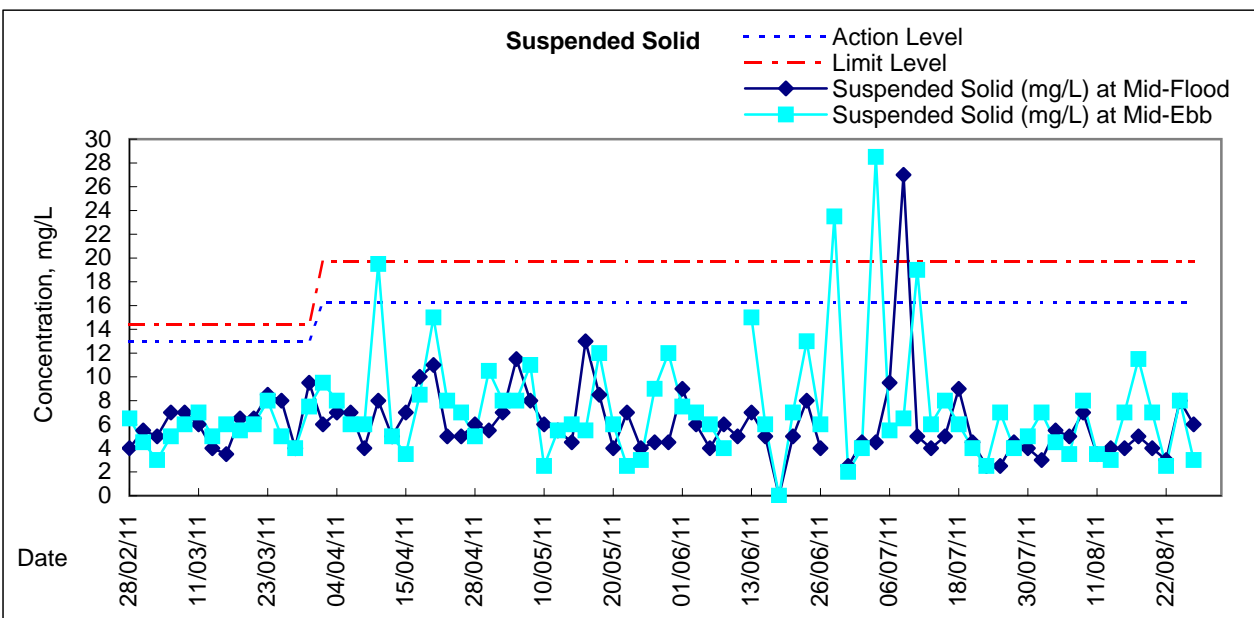
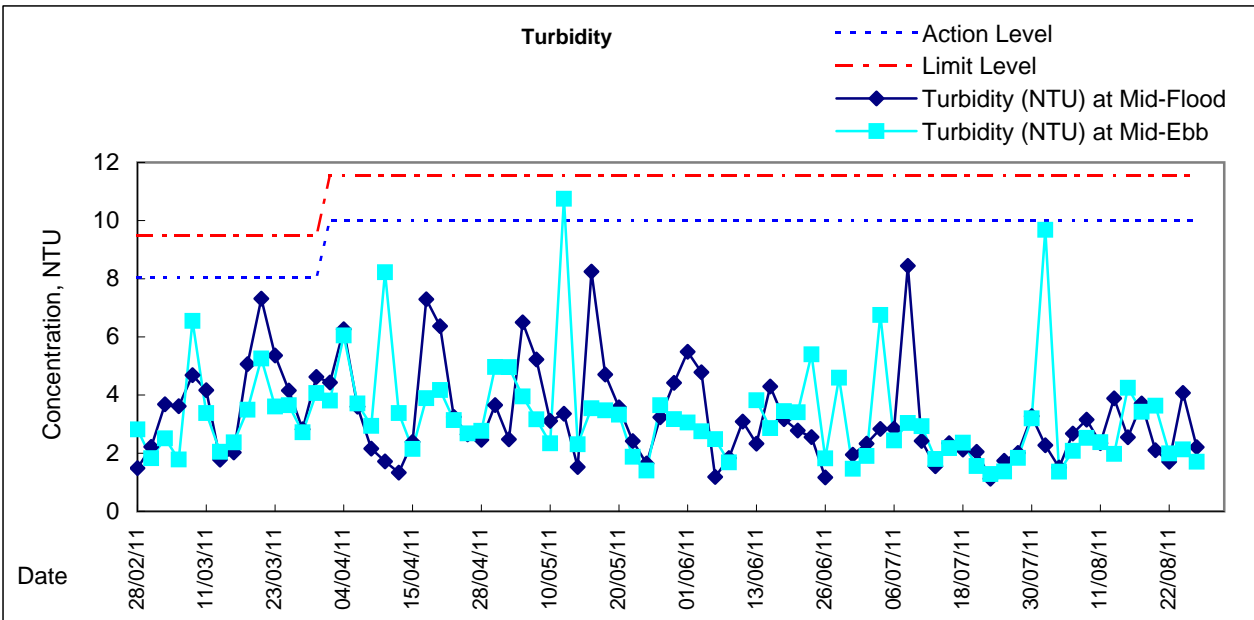
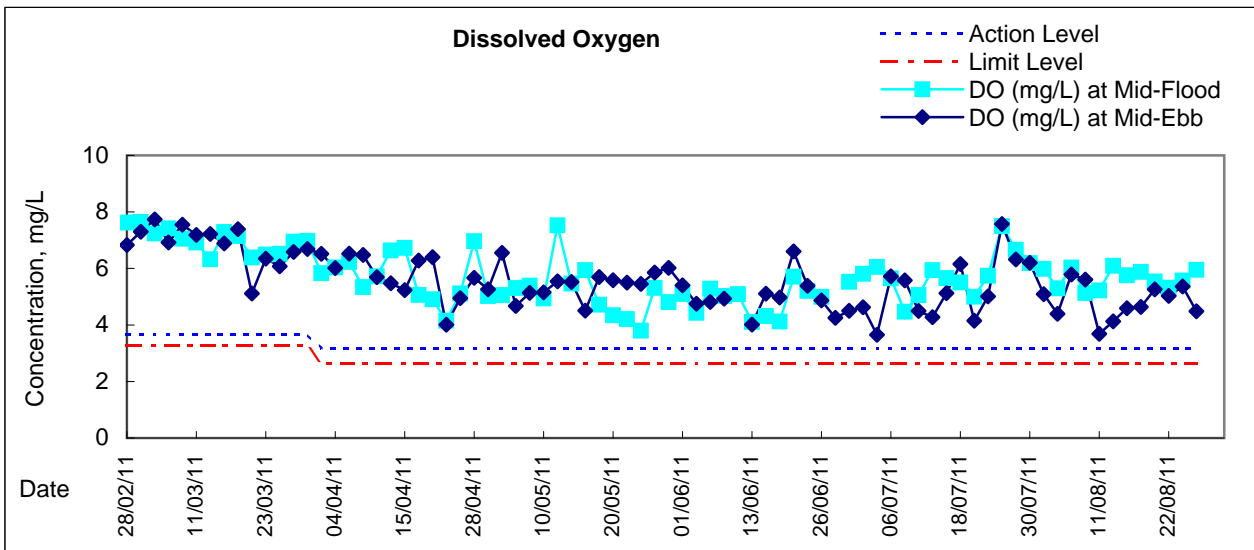

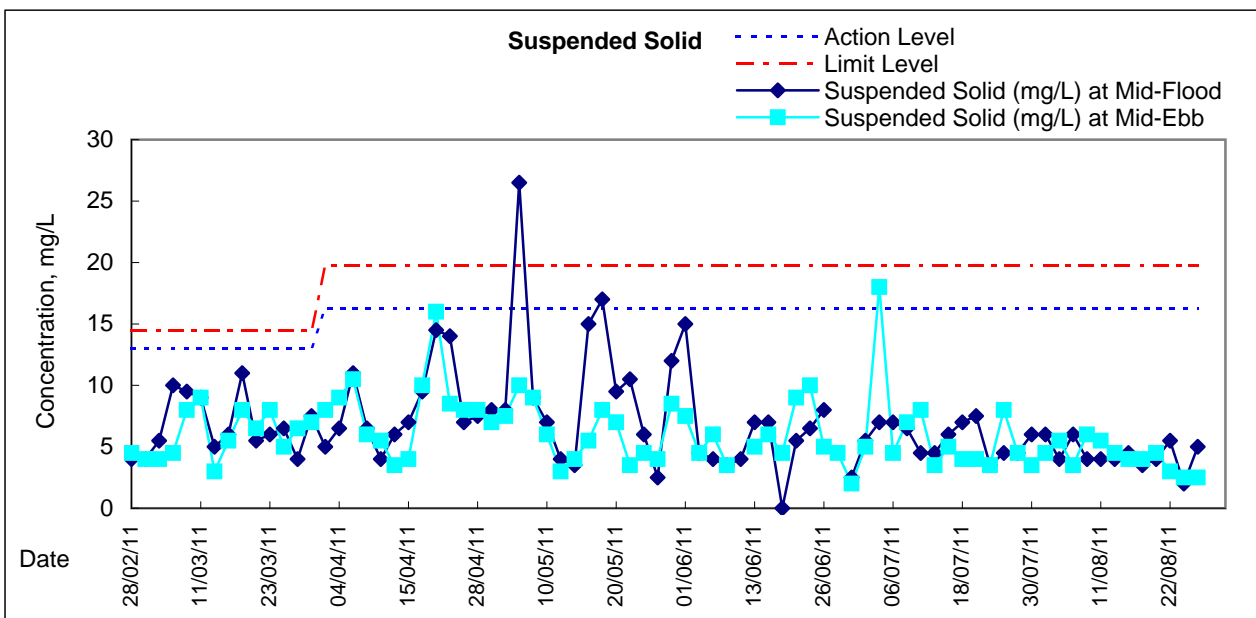
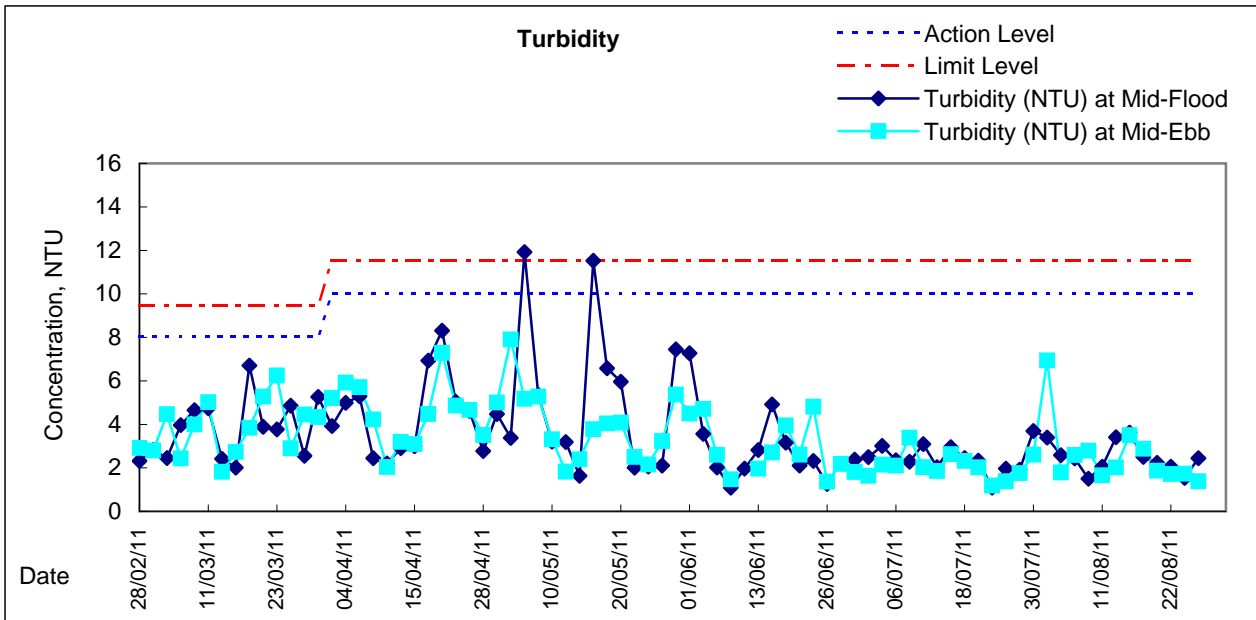
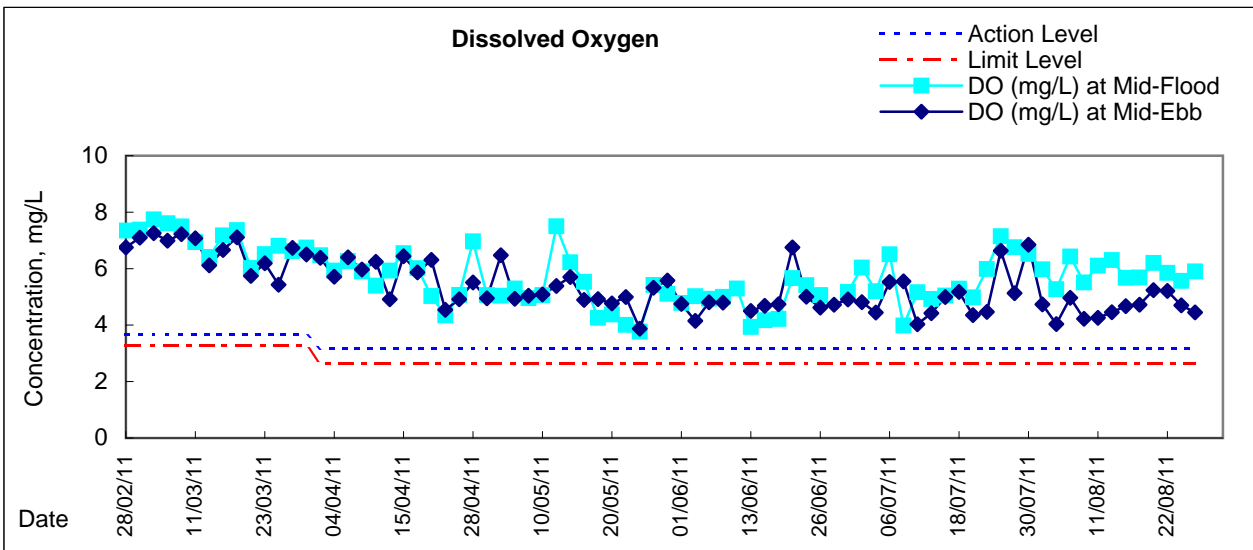

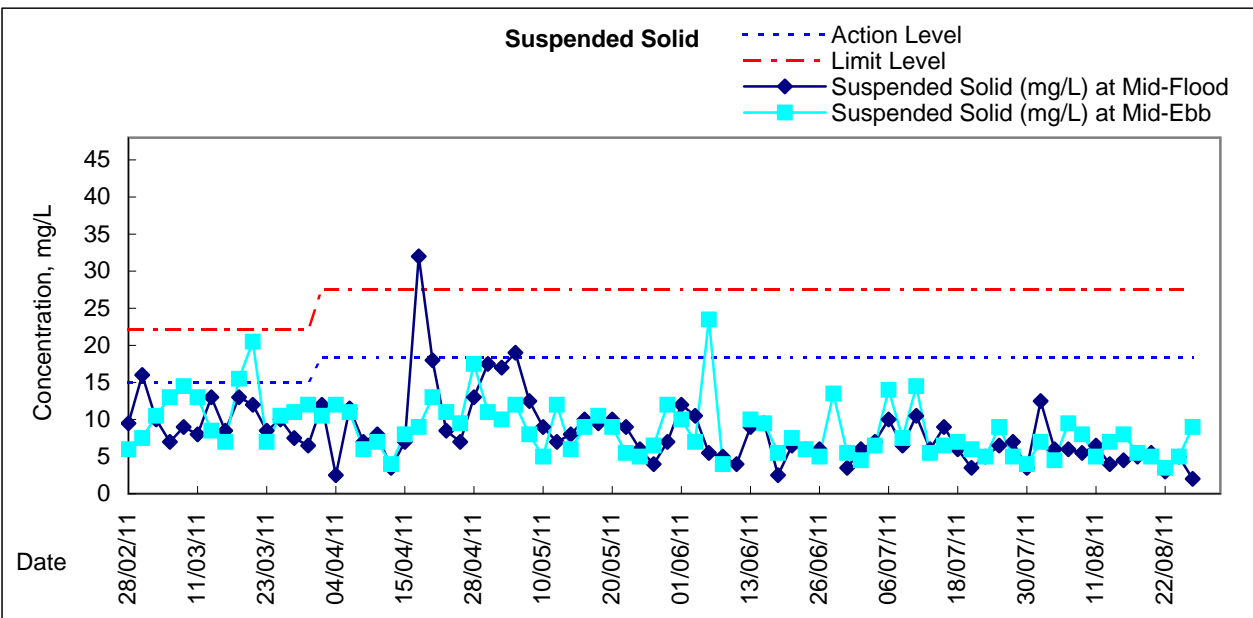
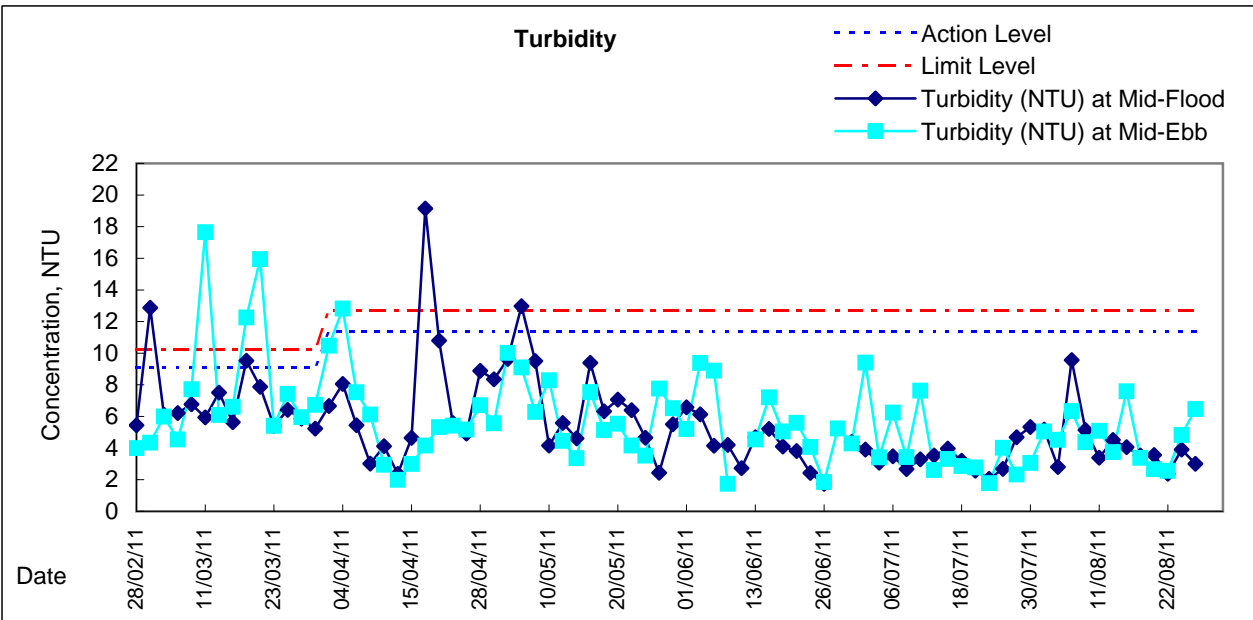
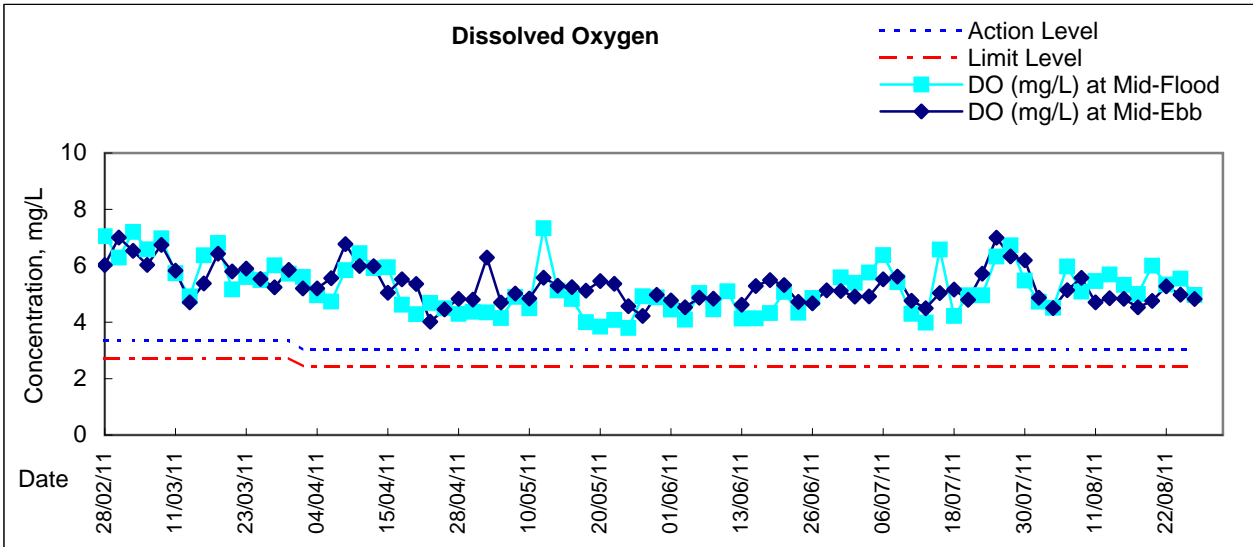

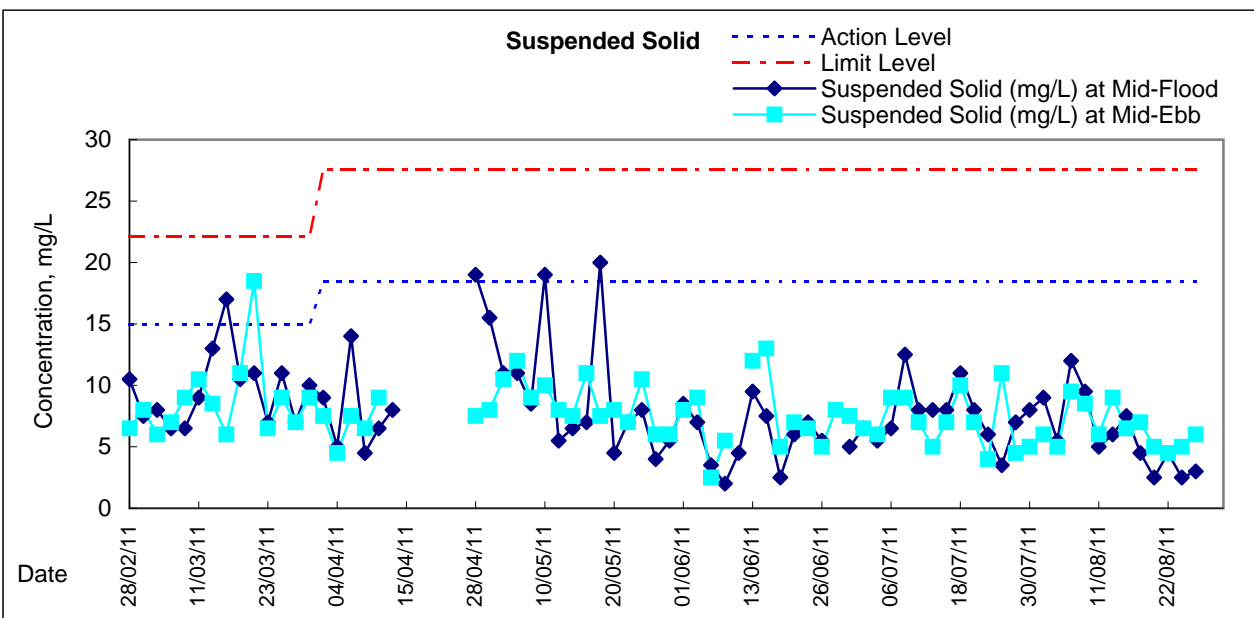
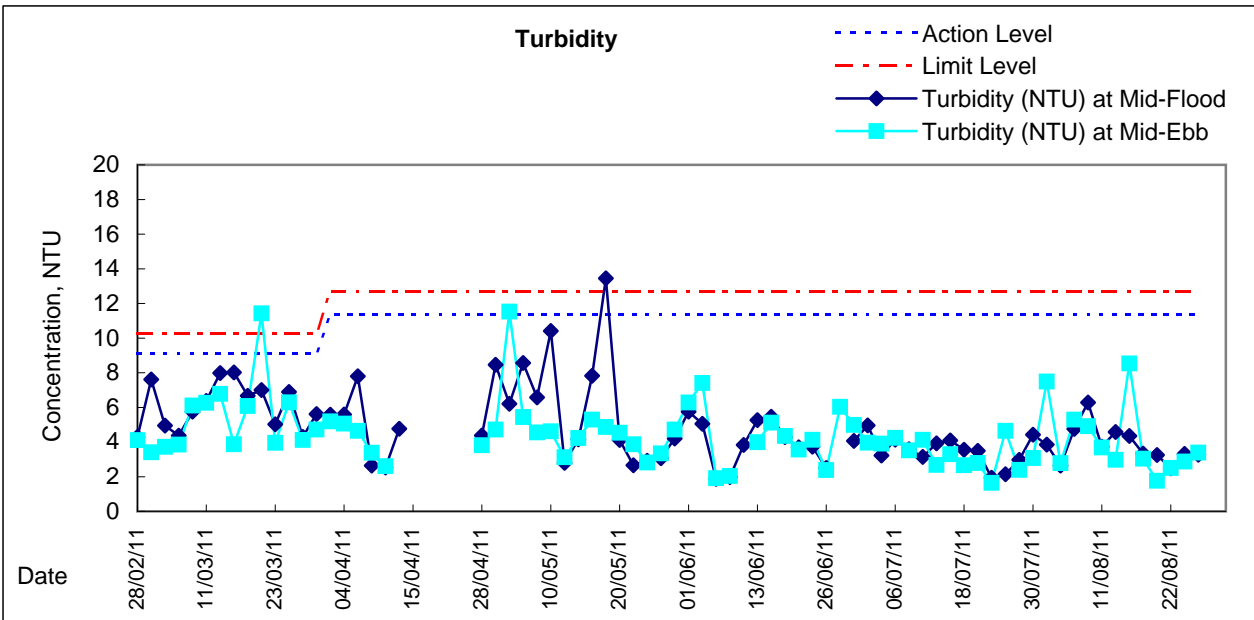
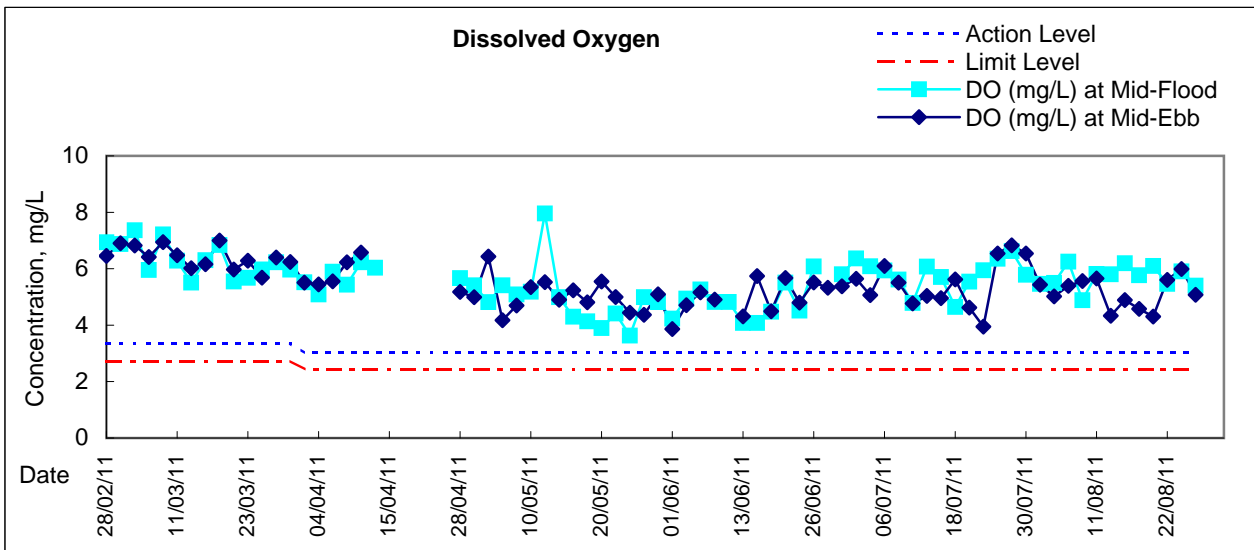

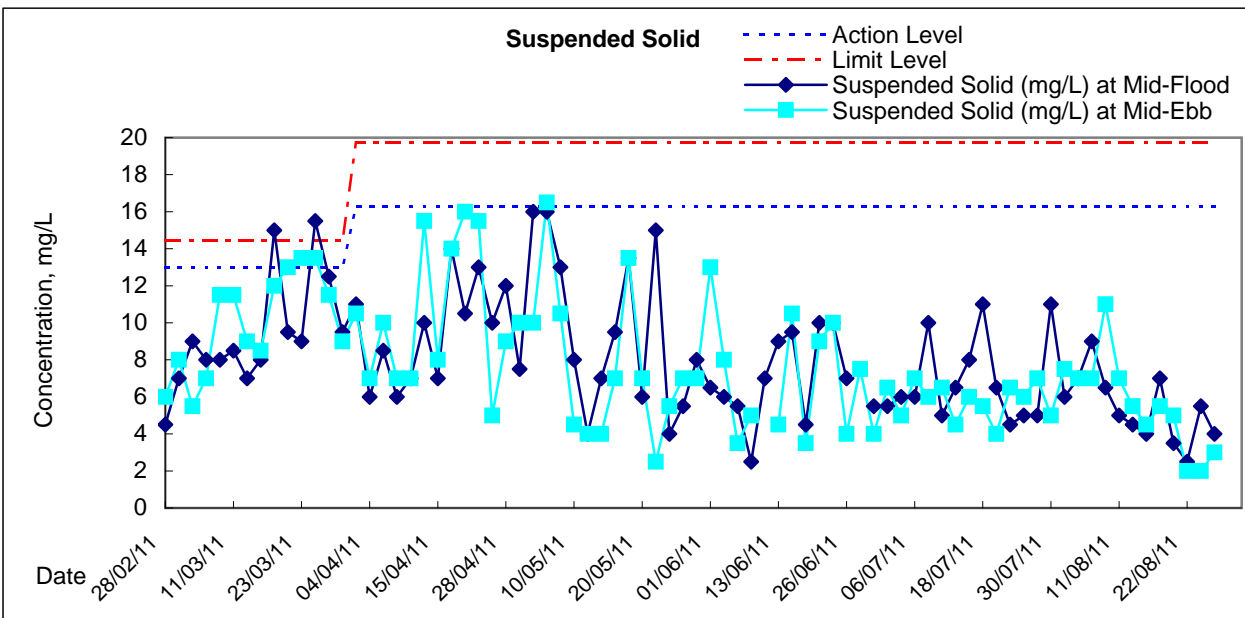
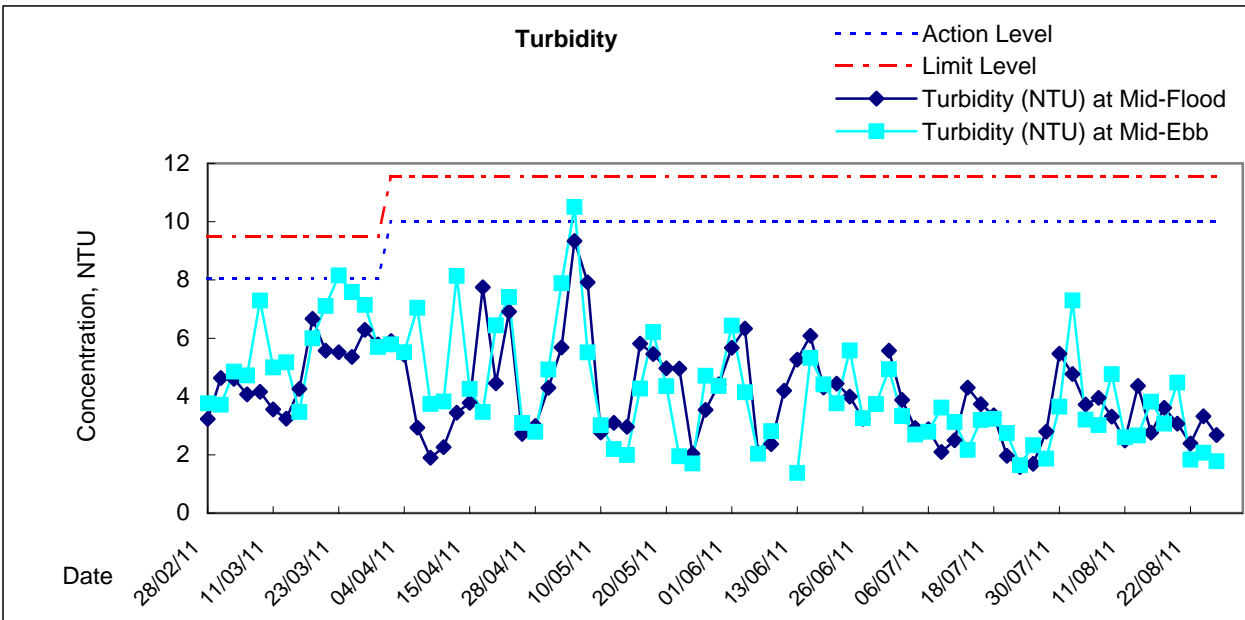
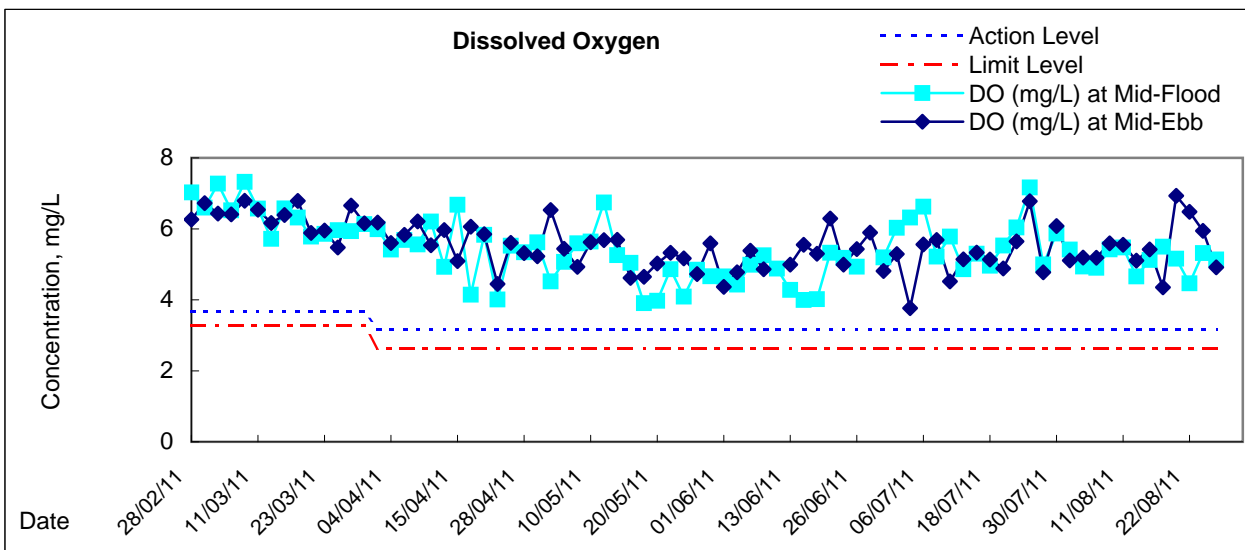

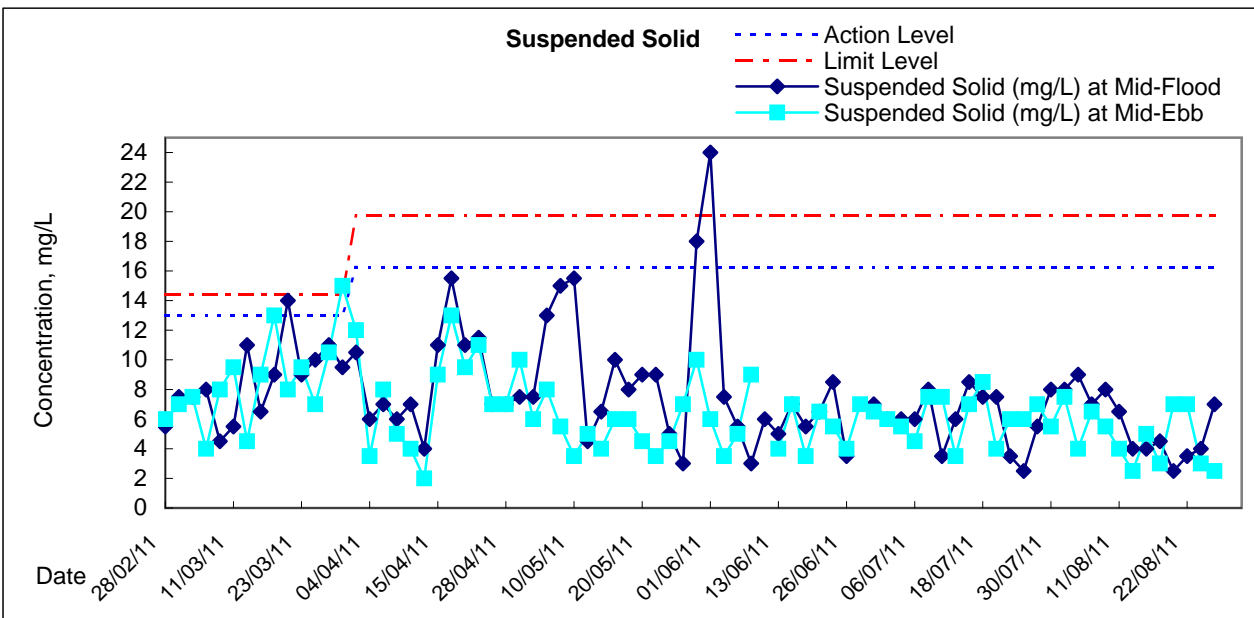
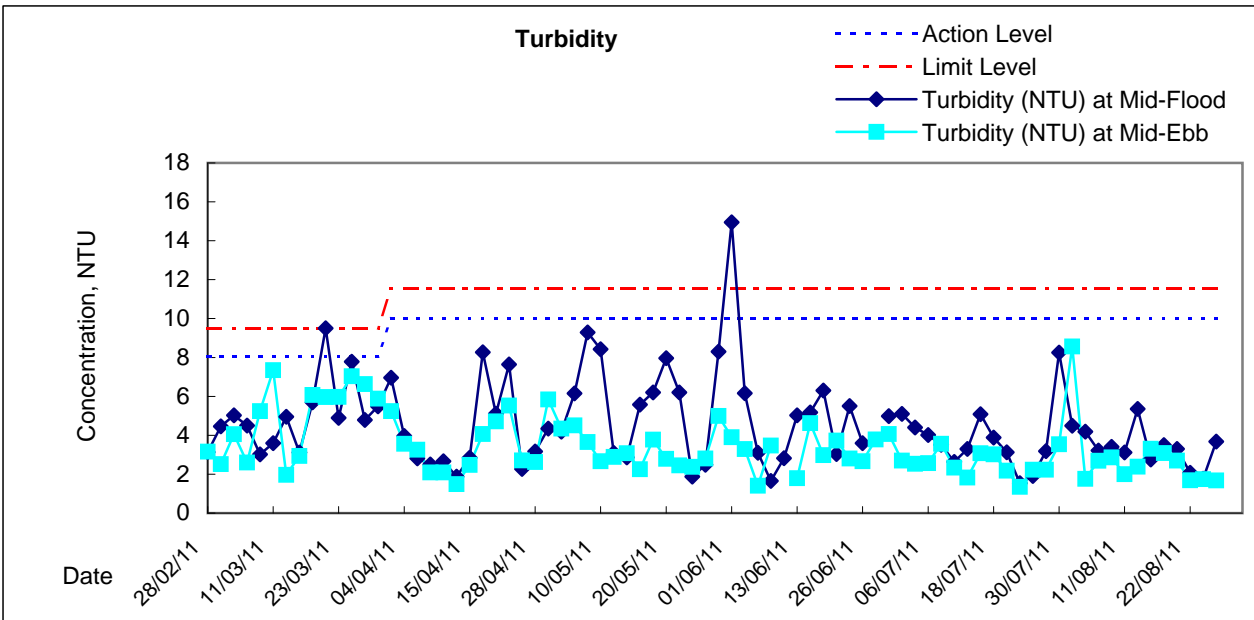
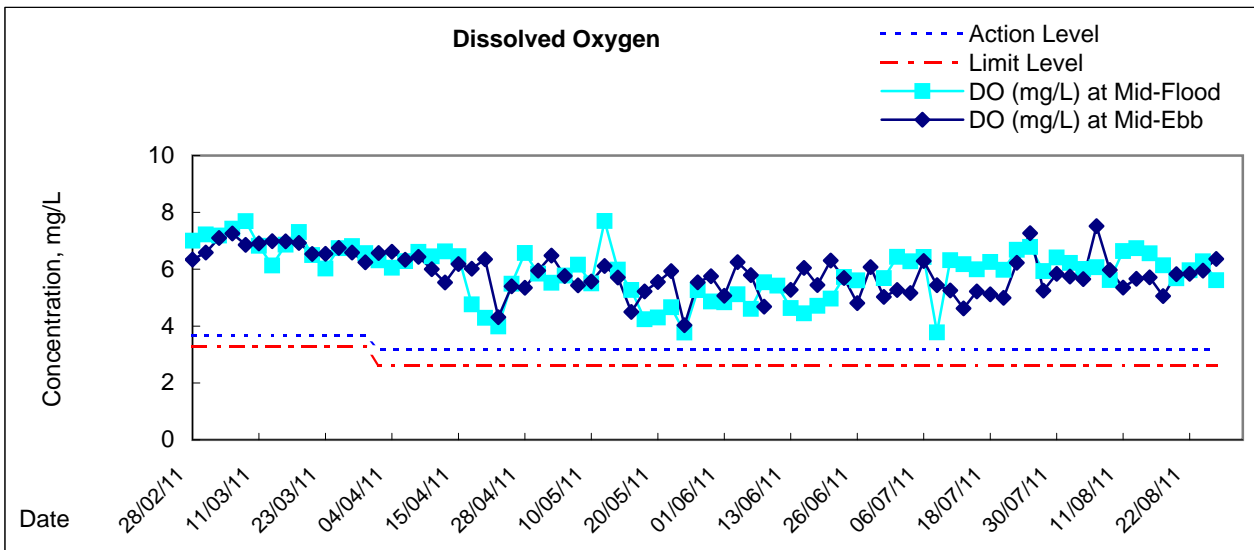

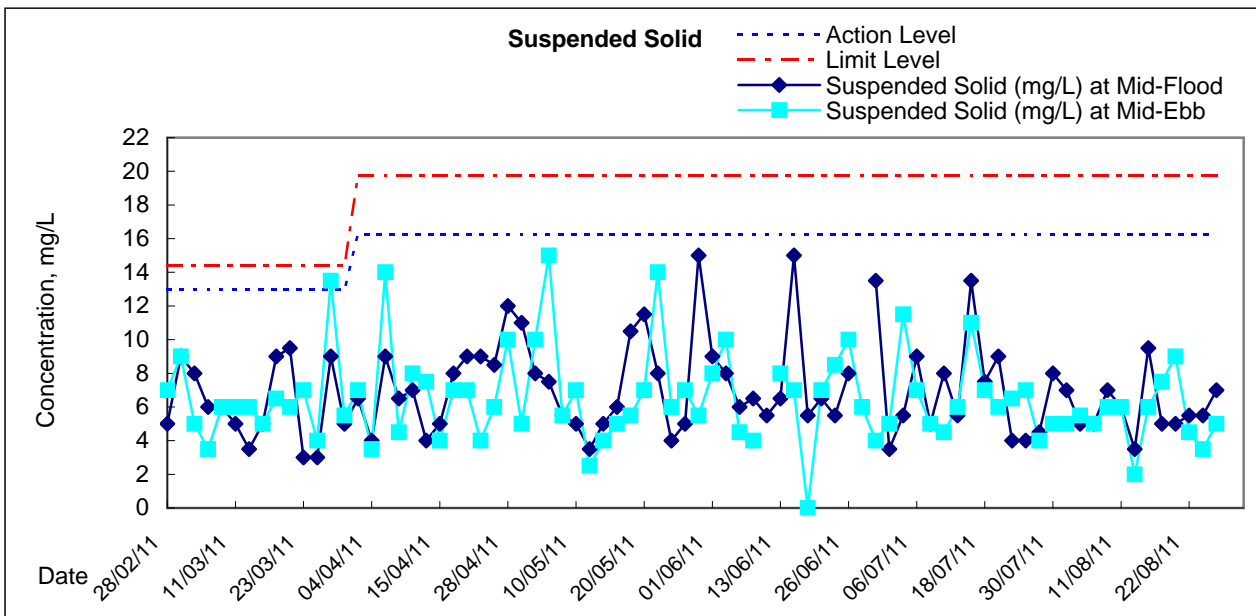
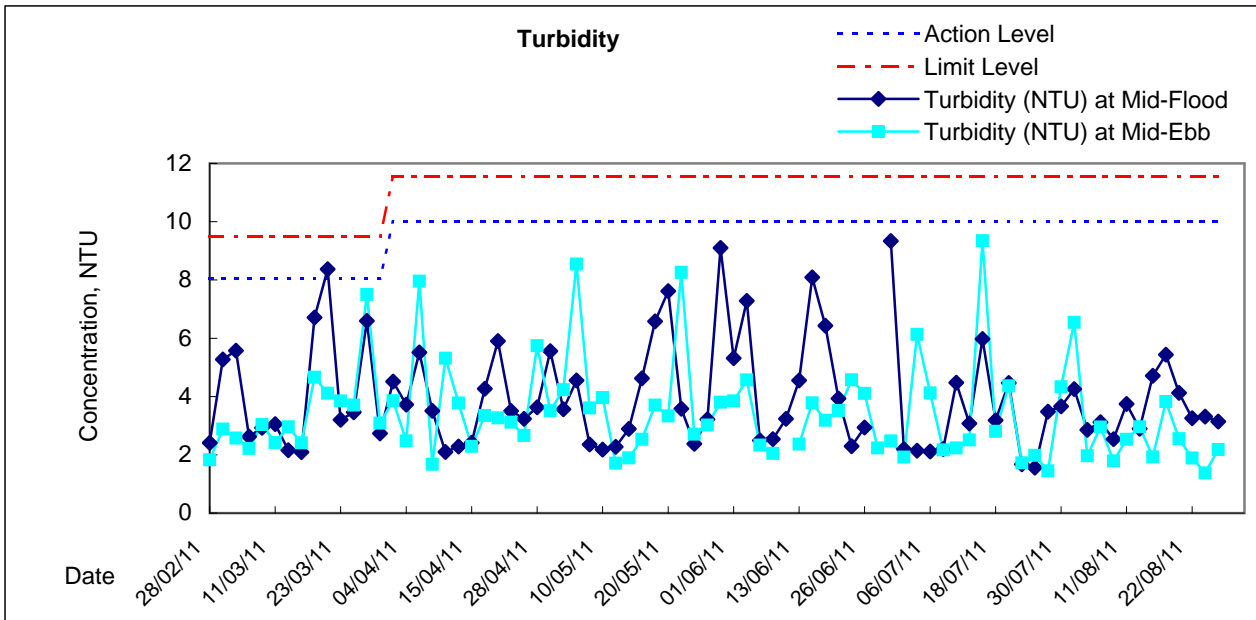
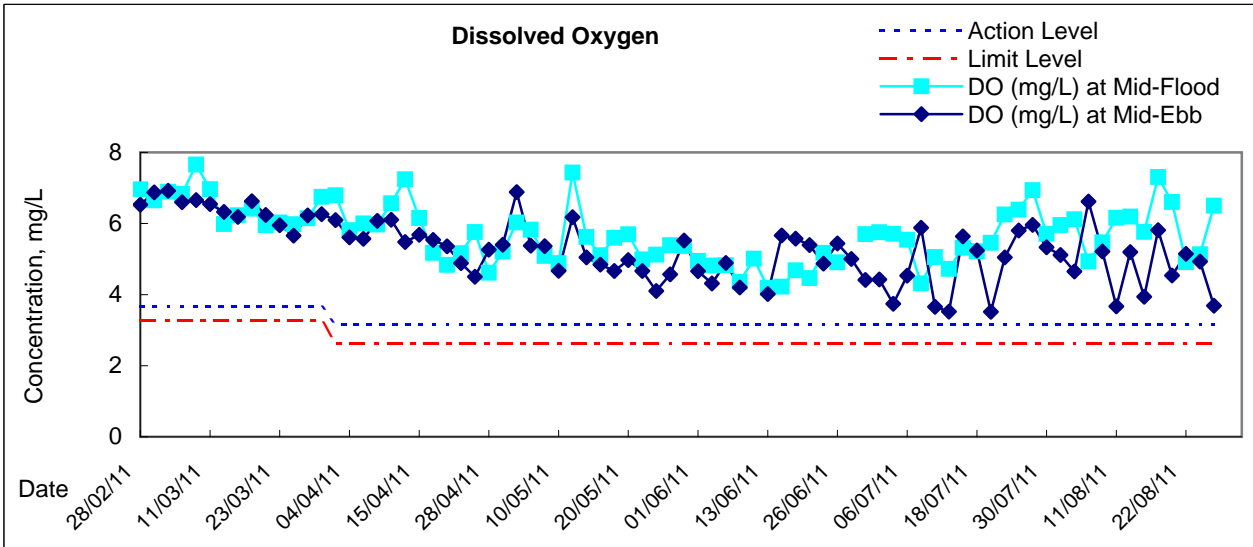

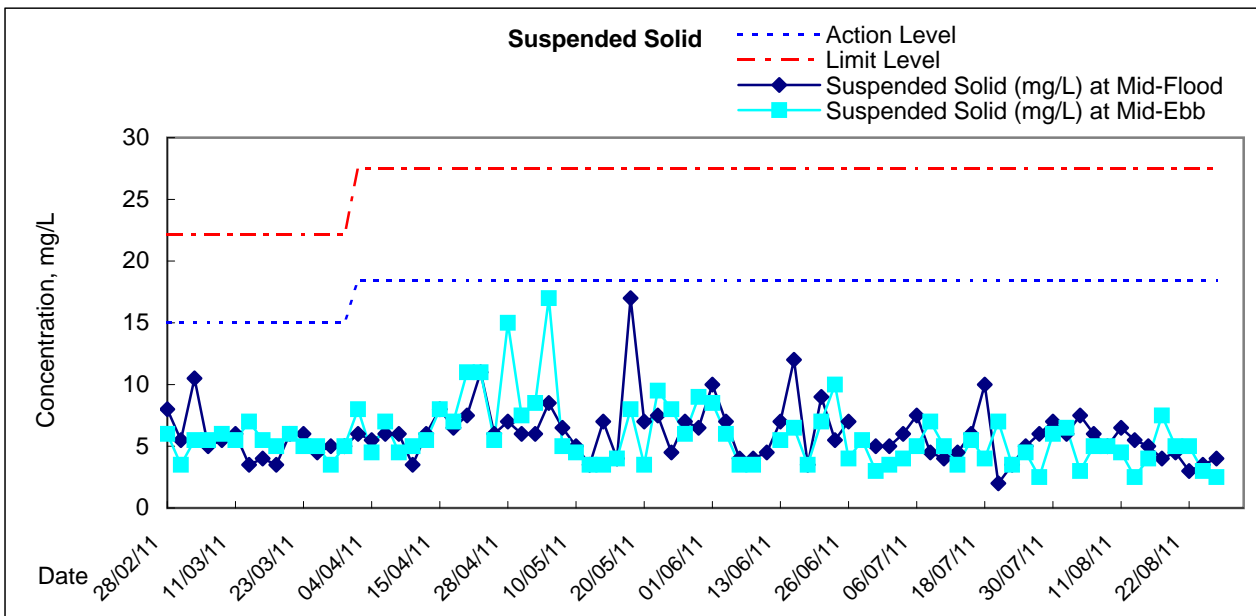
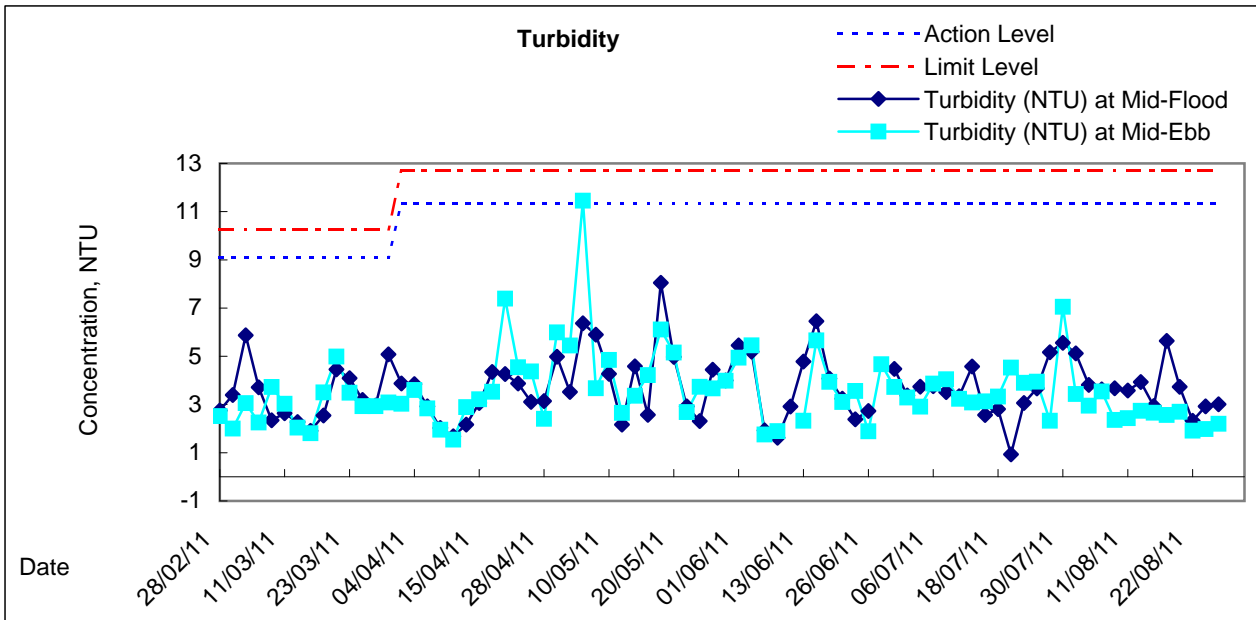
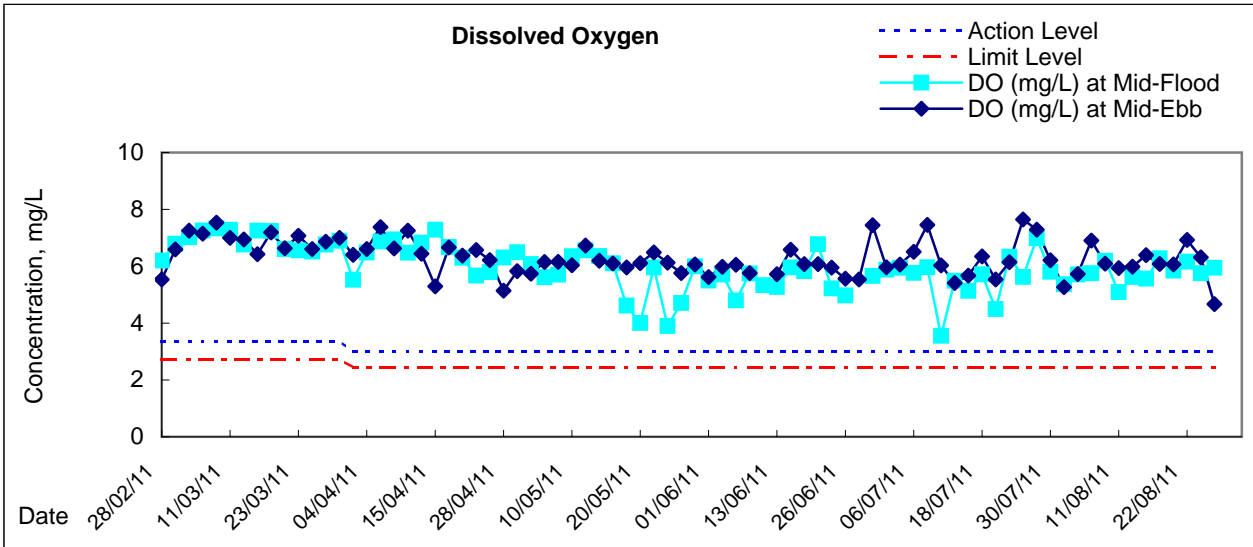

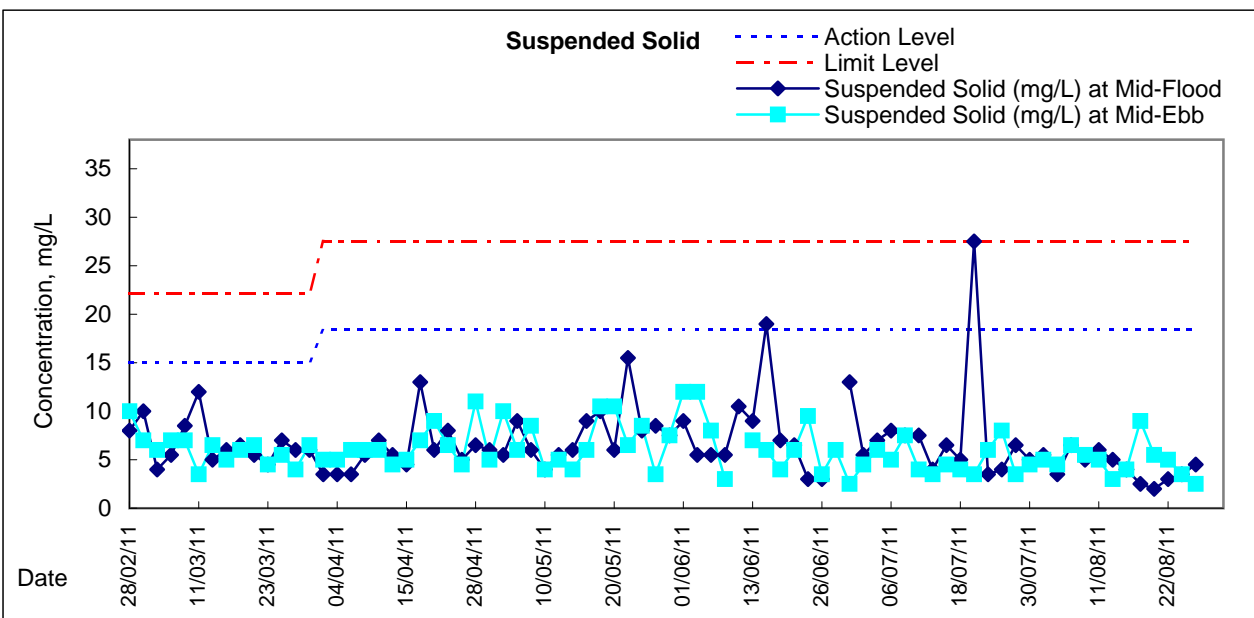
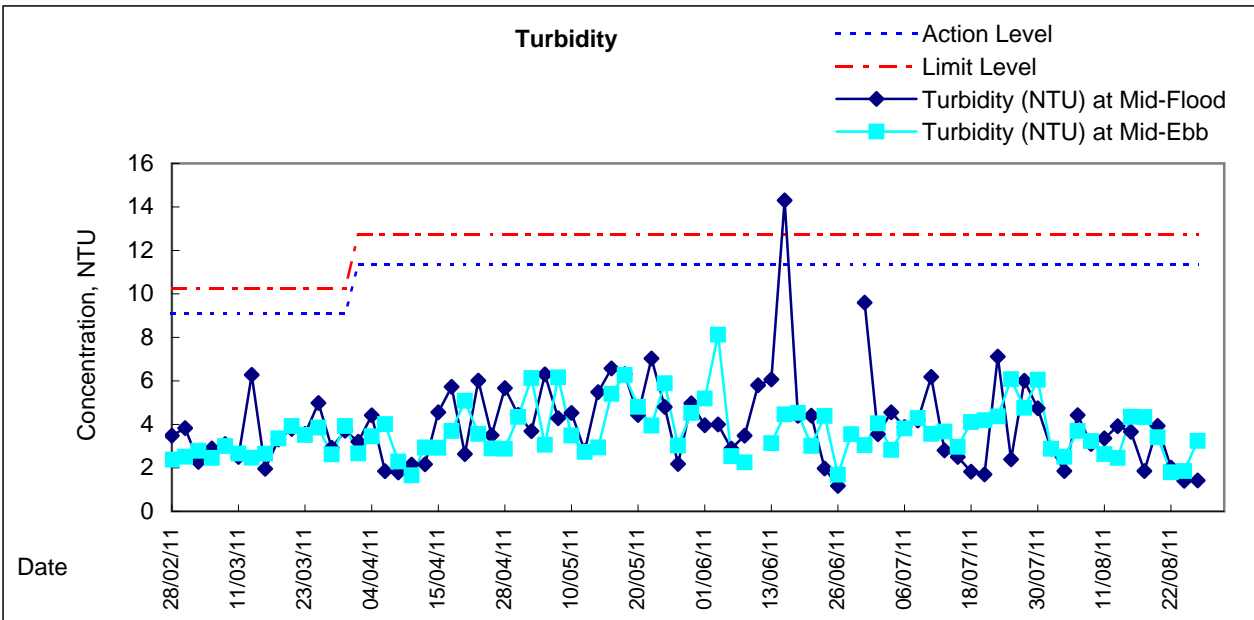
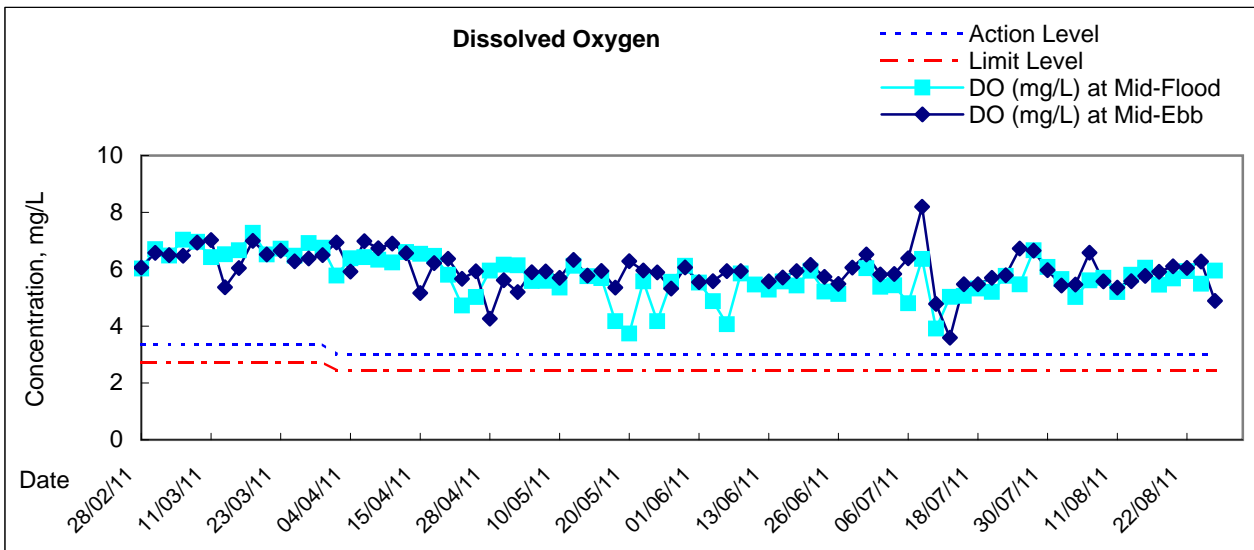

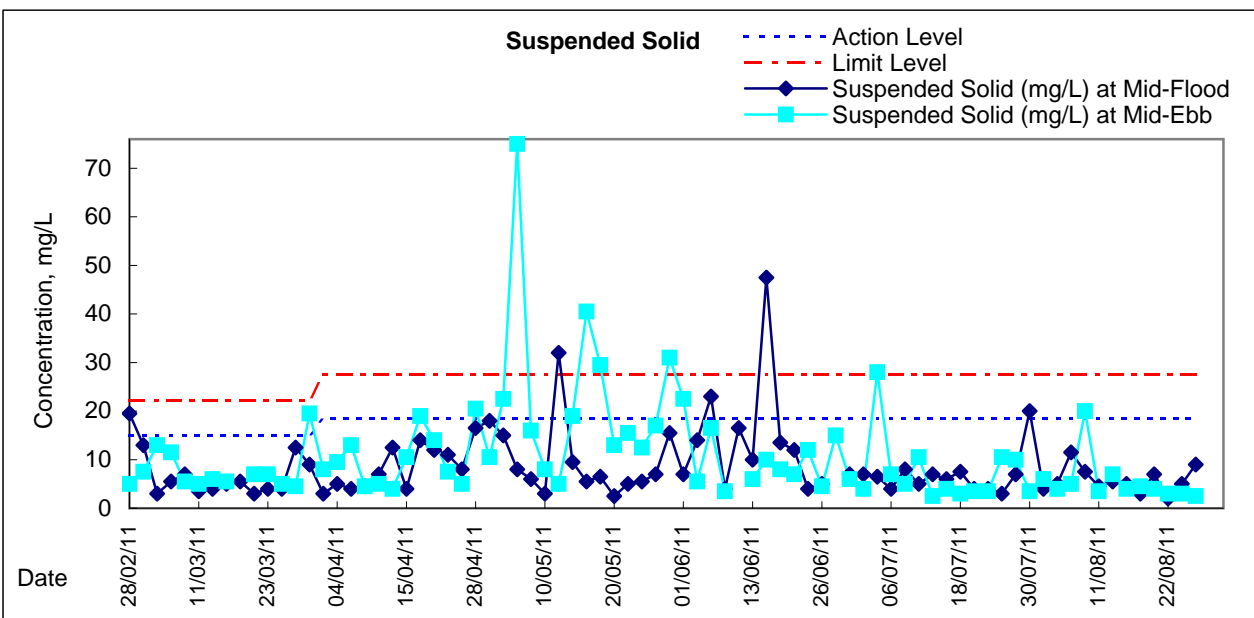
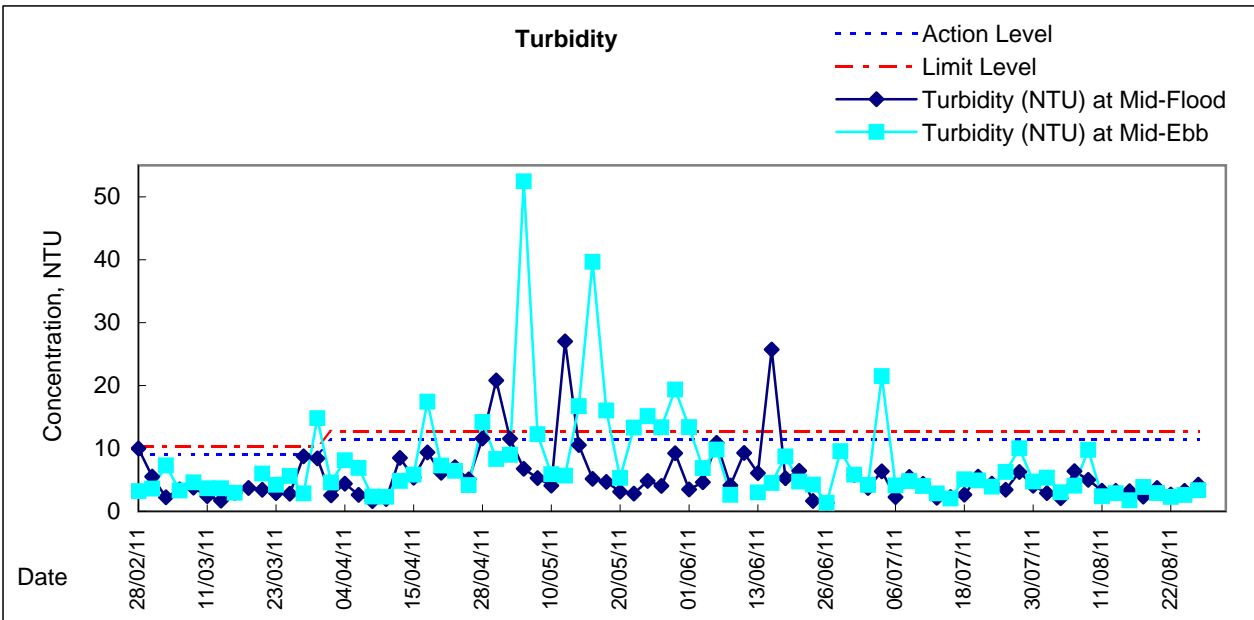
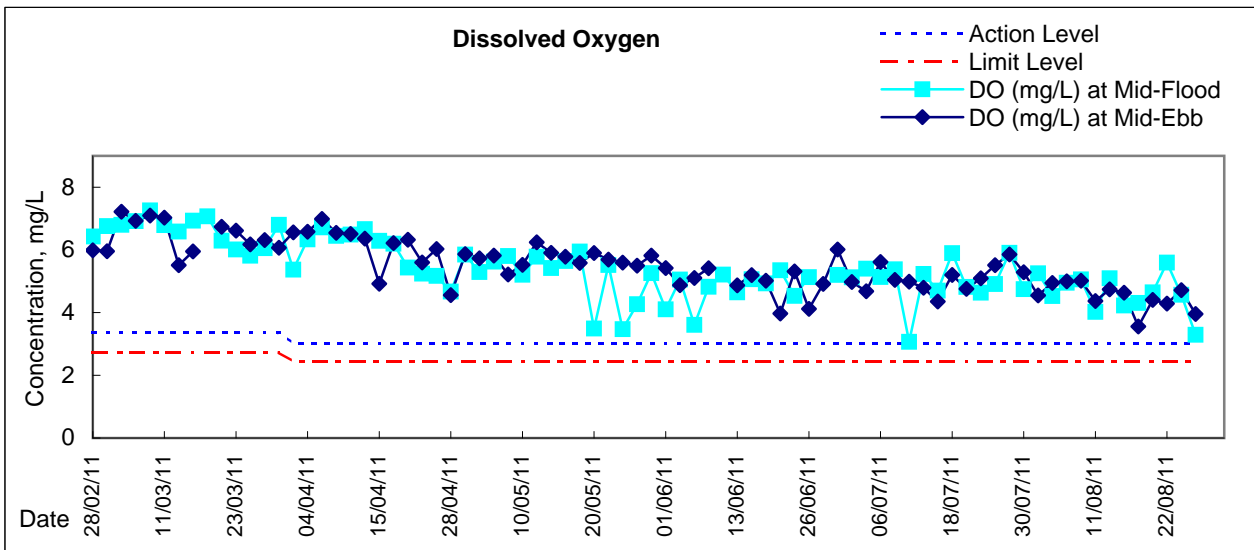



Graphic Presentation of Water Quality Result of C4e - WCT and GEC (Eastern)

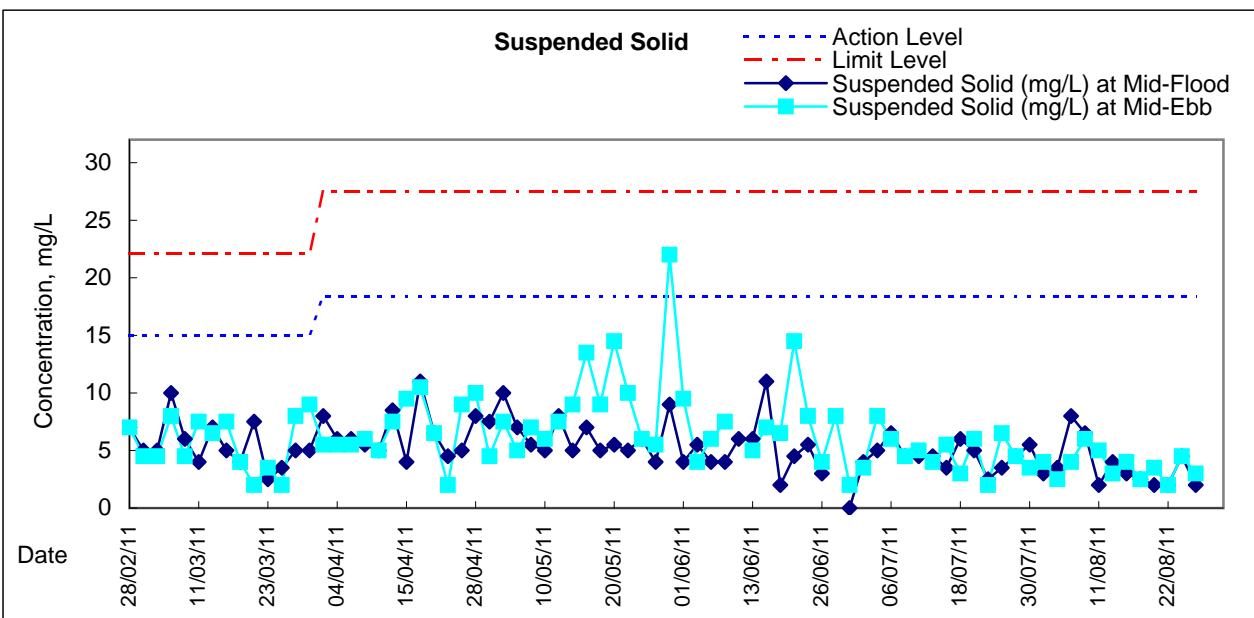
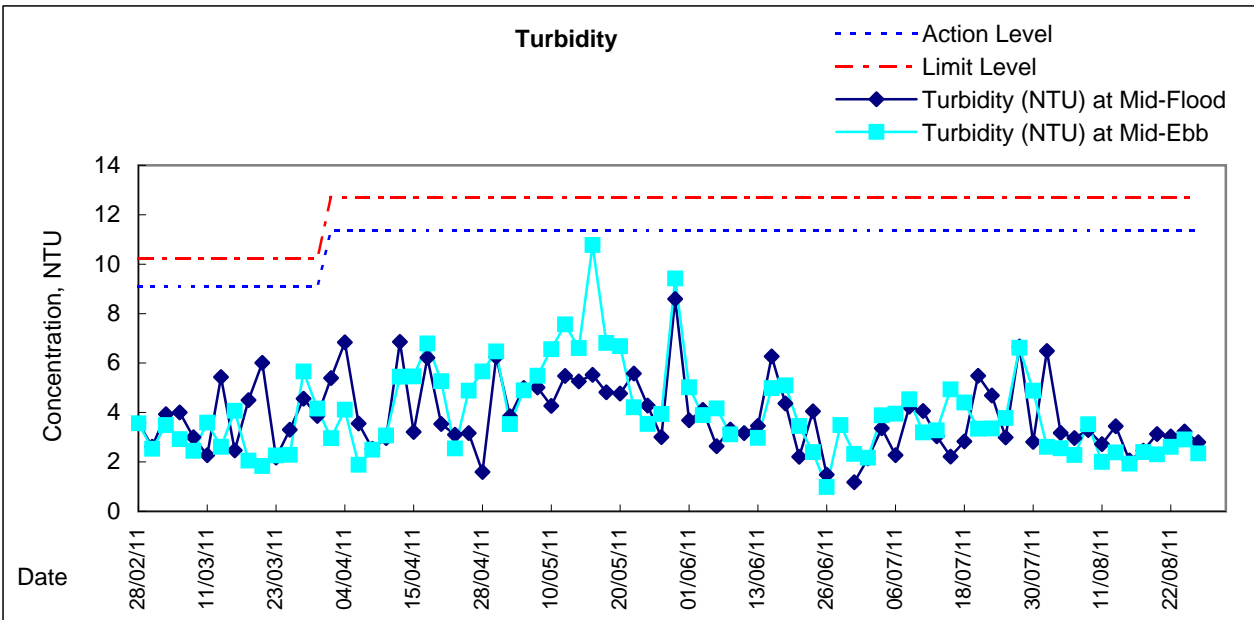
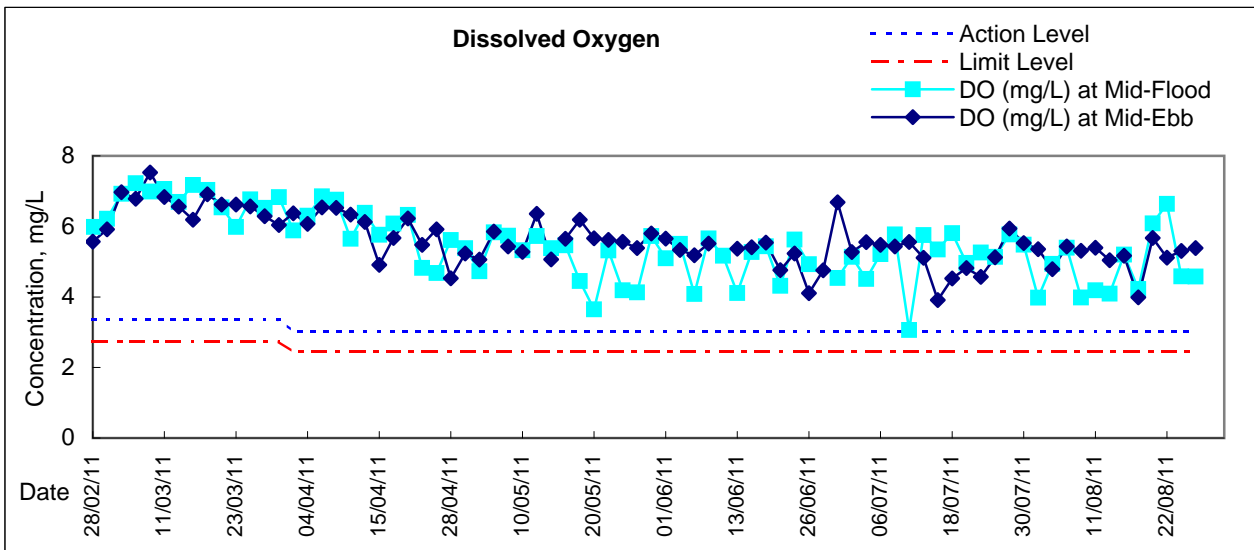



Graphic Presentation of Water Quality Result of C4w - WCT and GEC (Western)

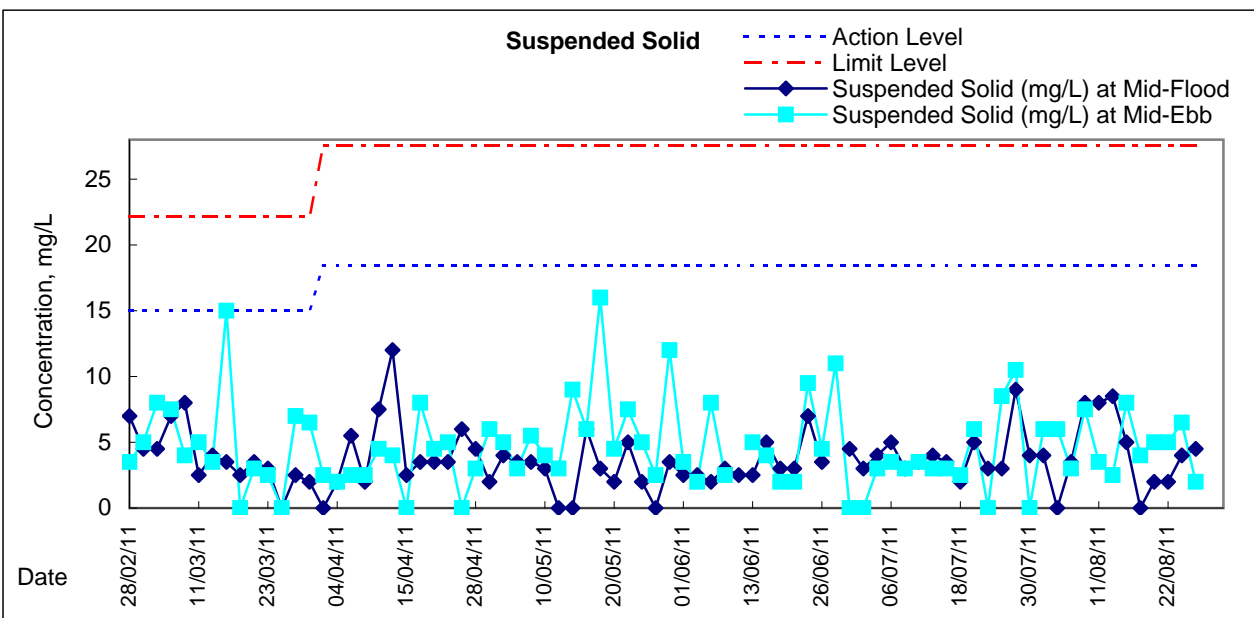
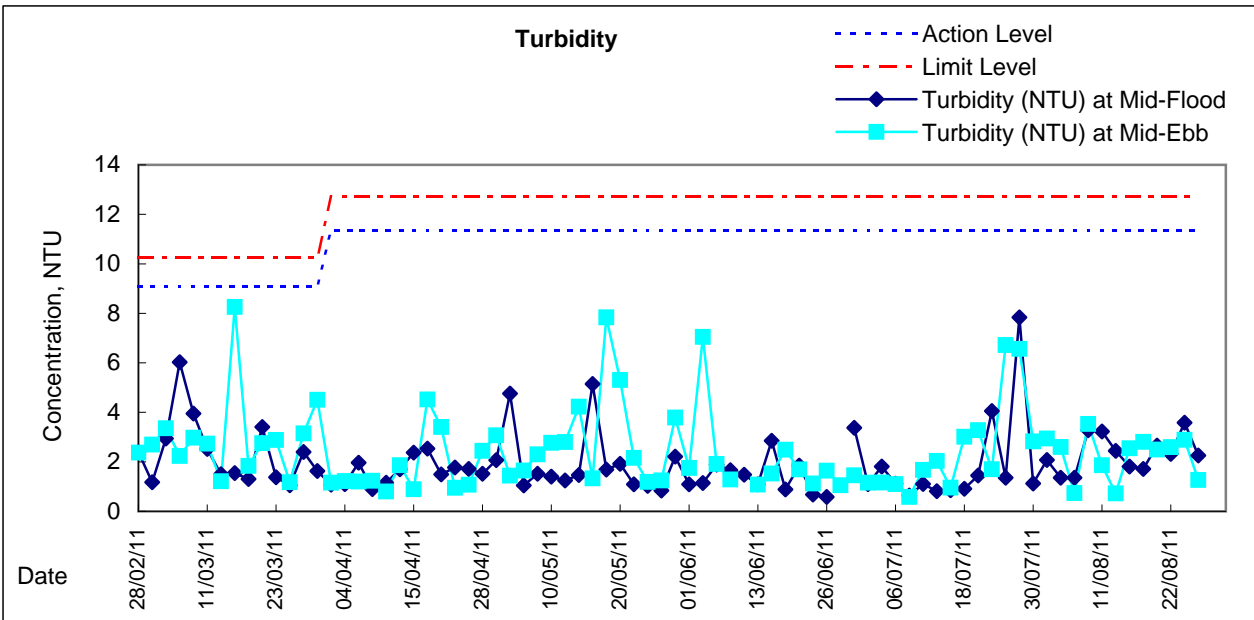
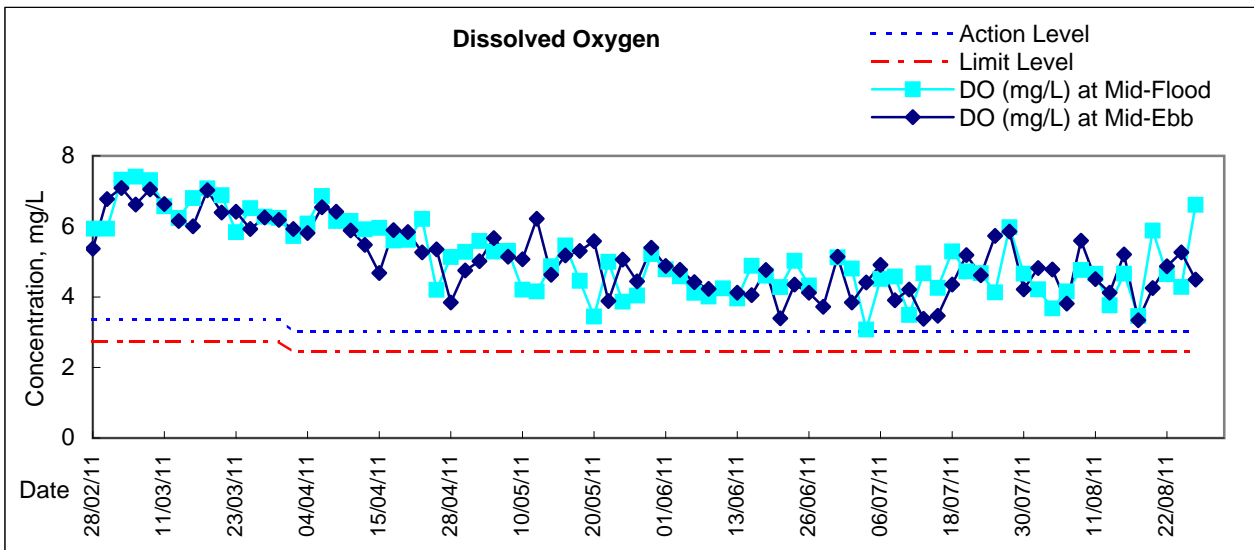

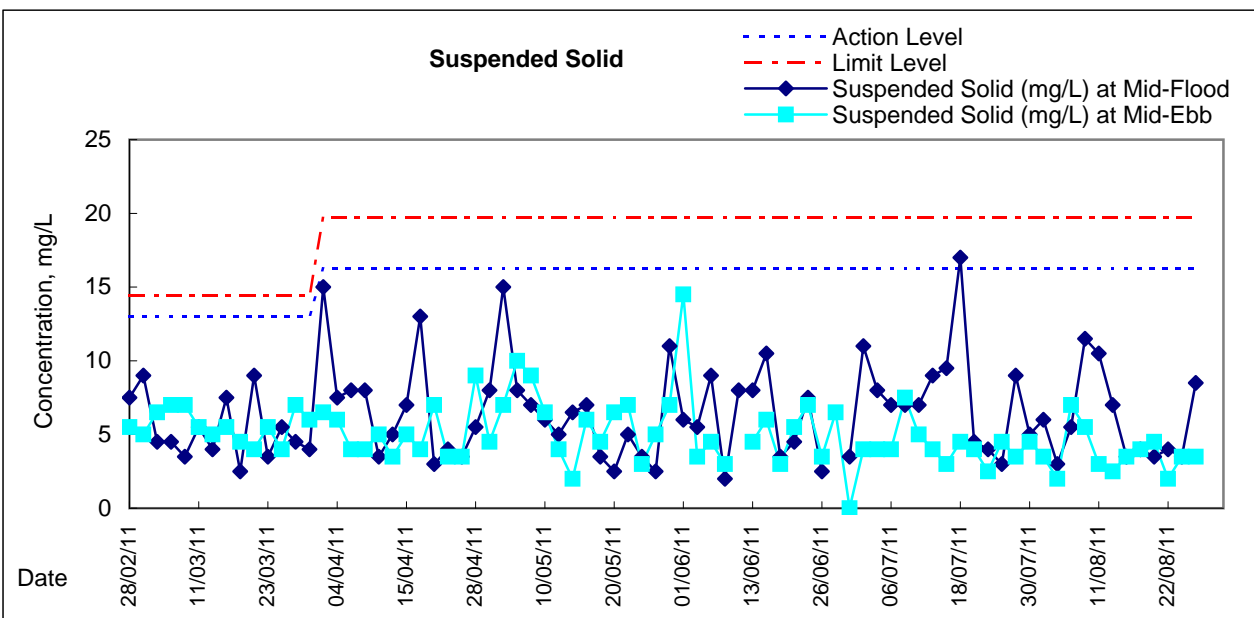
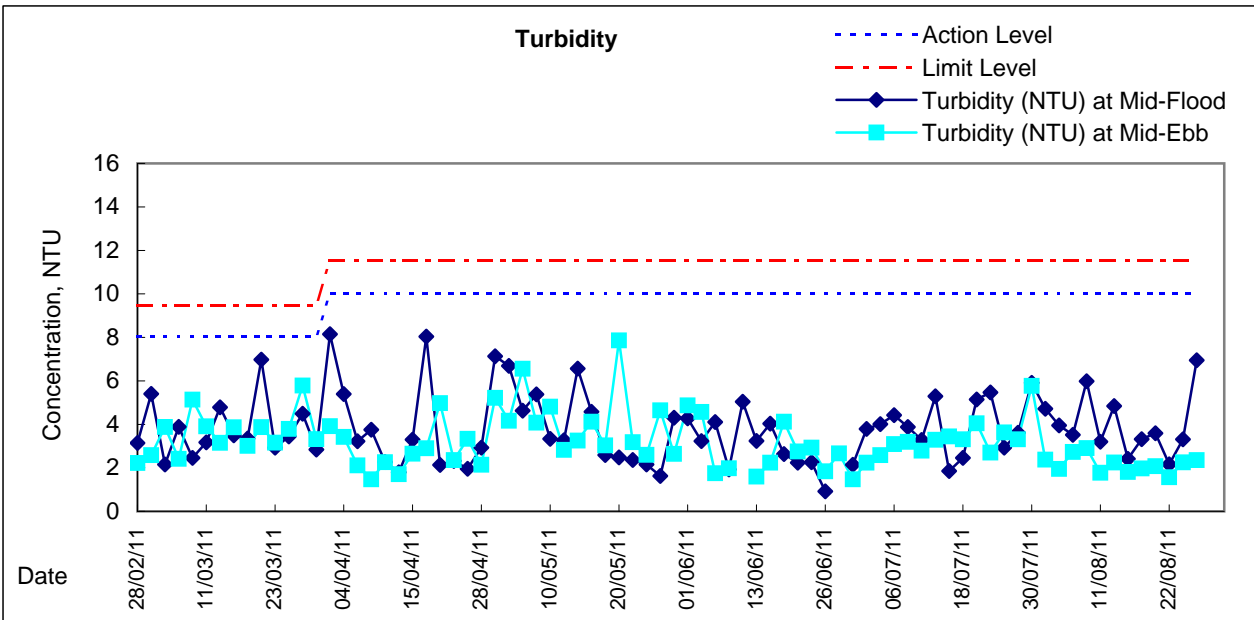
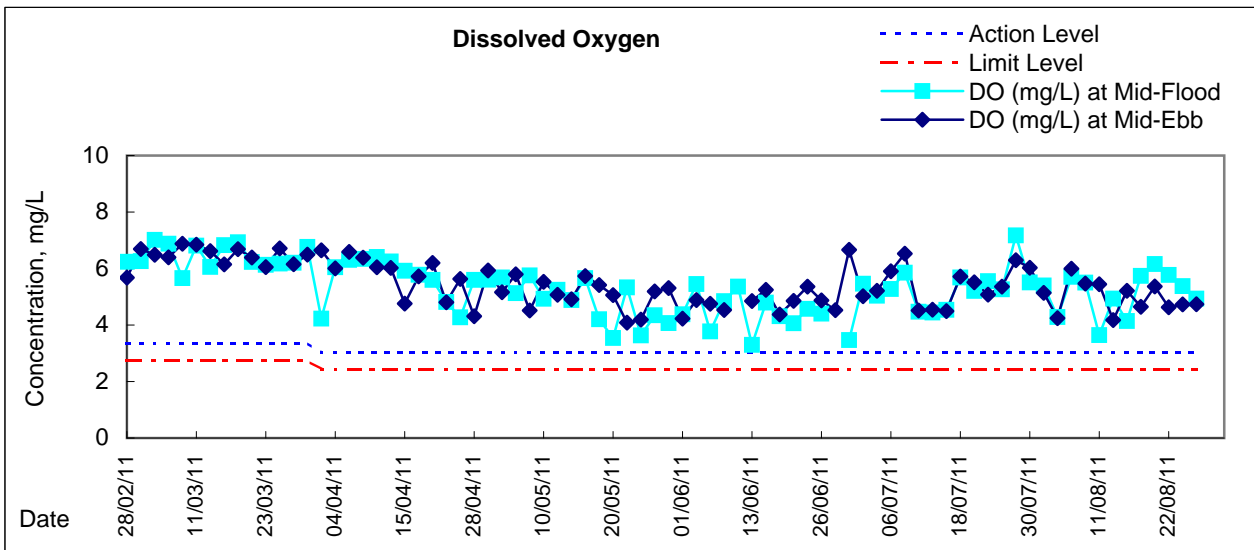

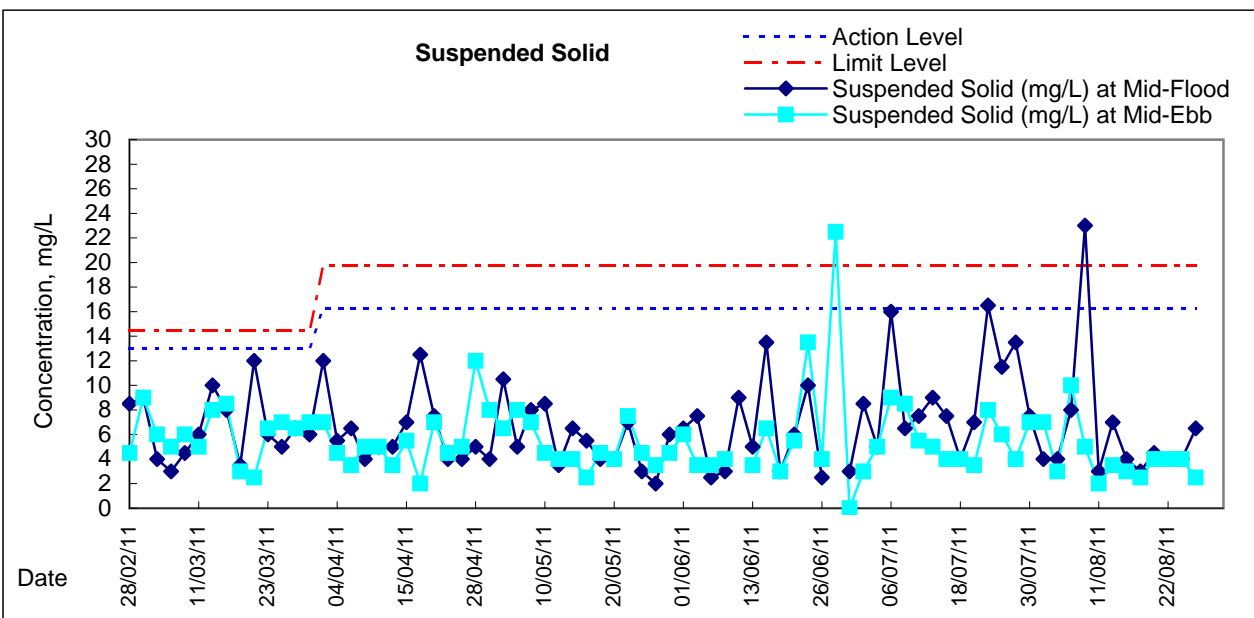
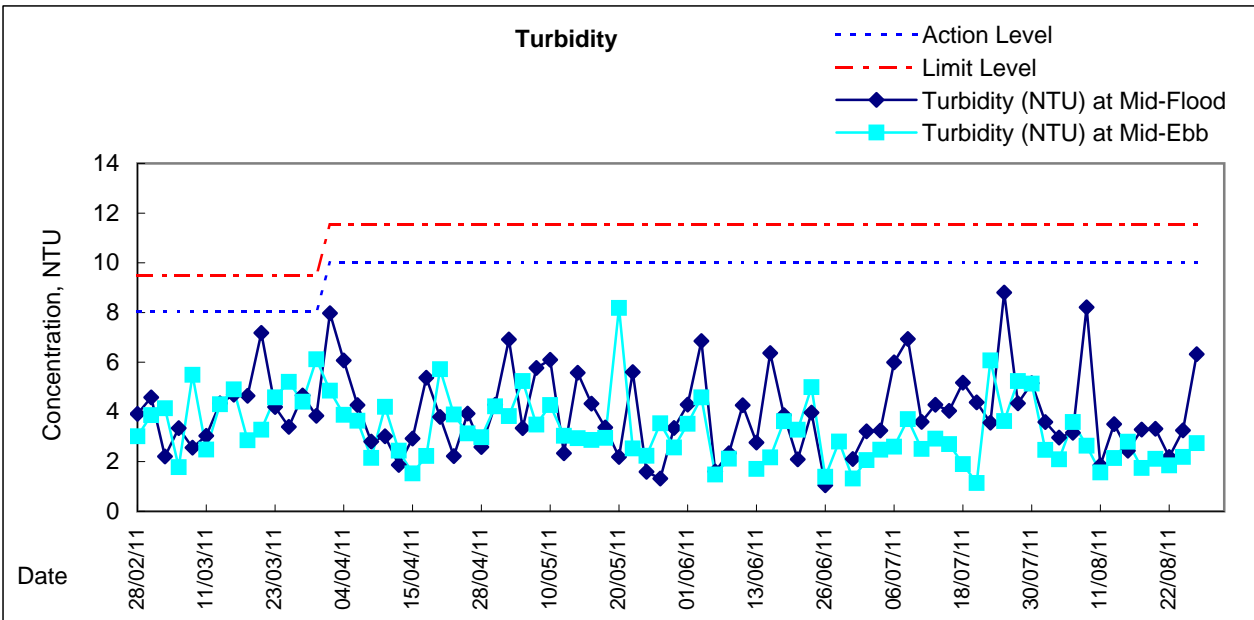
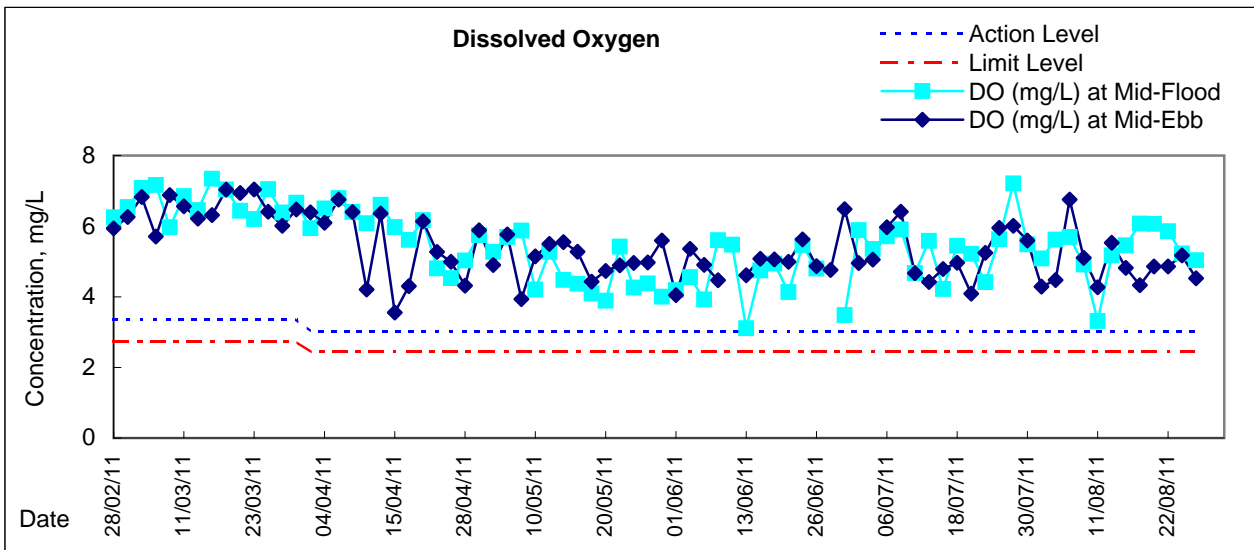

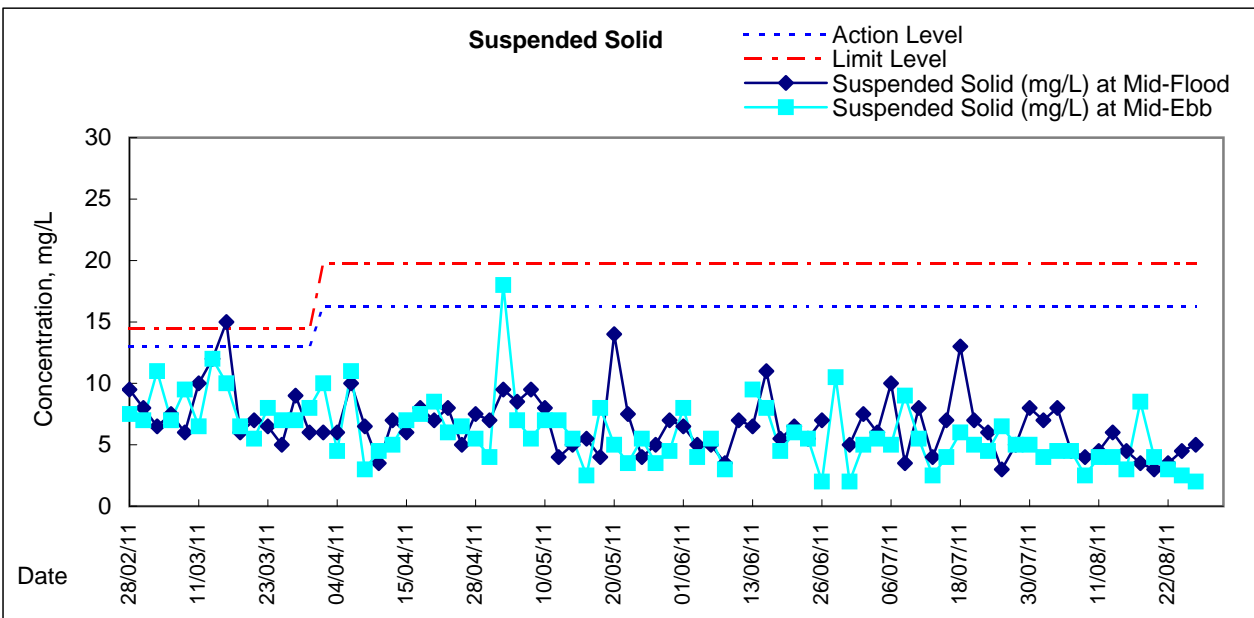
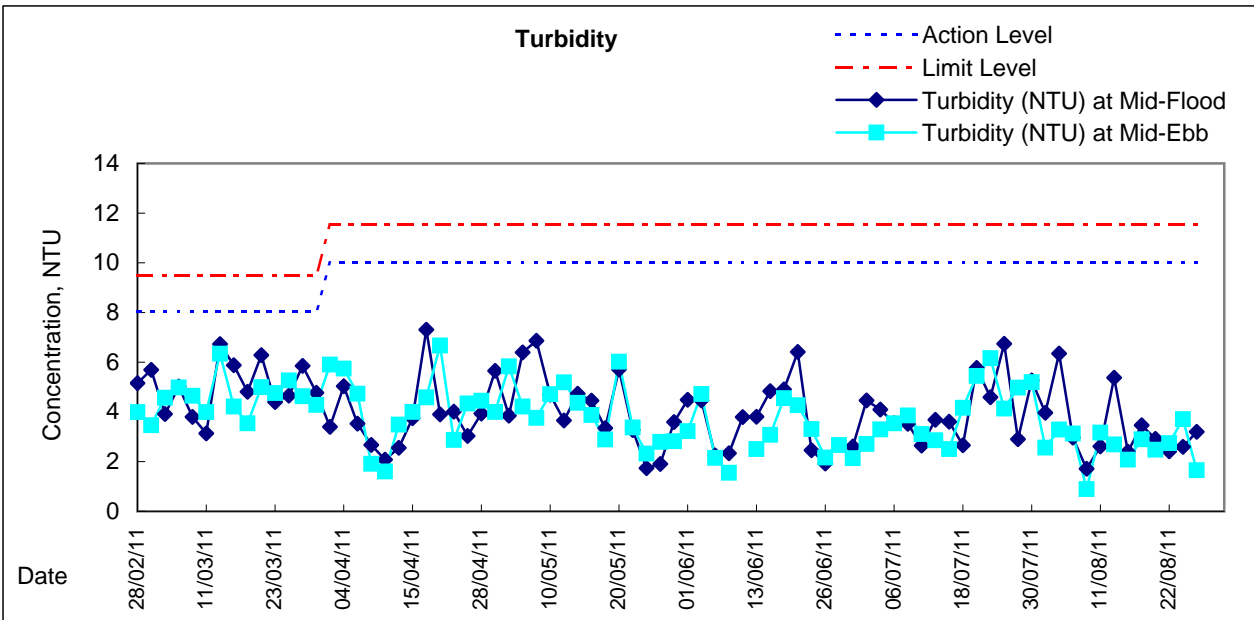
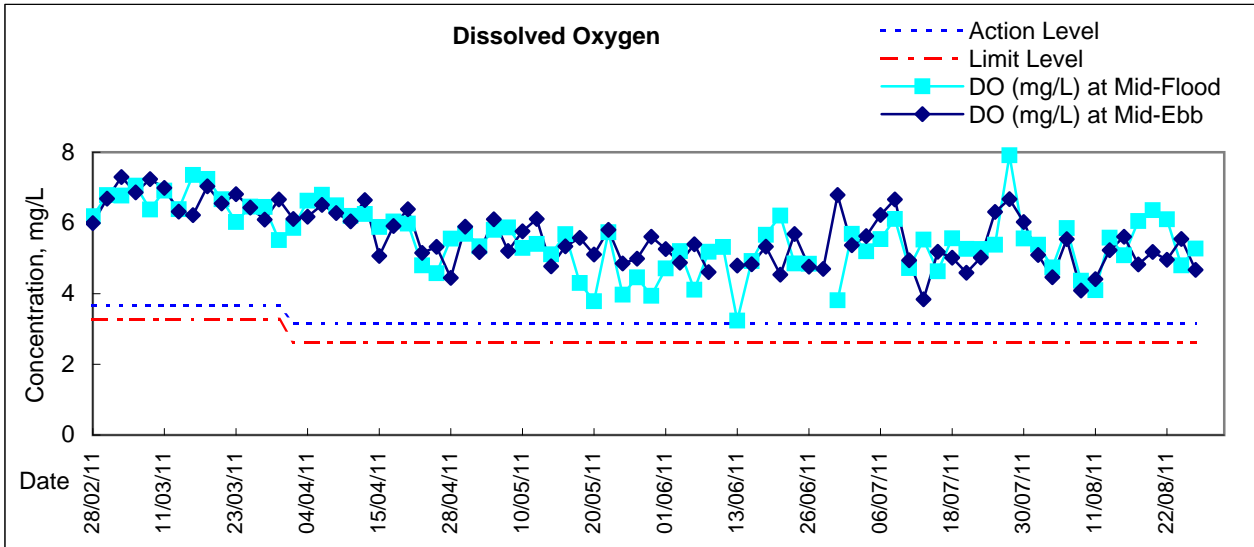

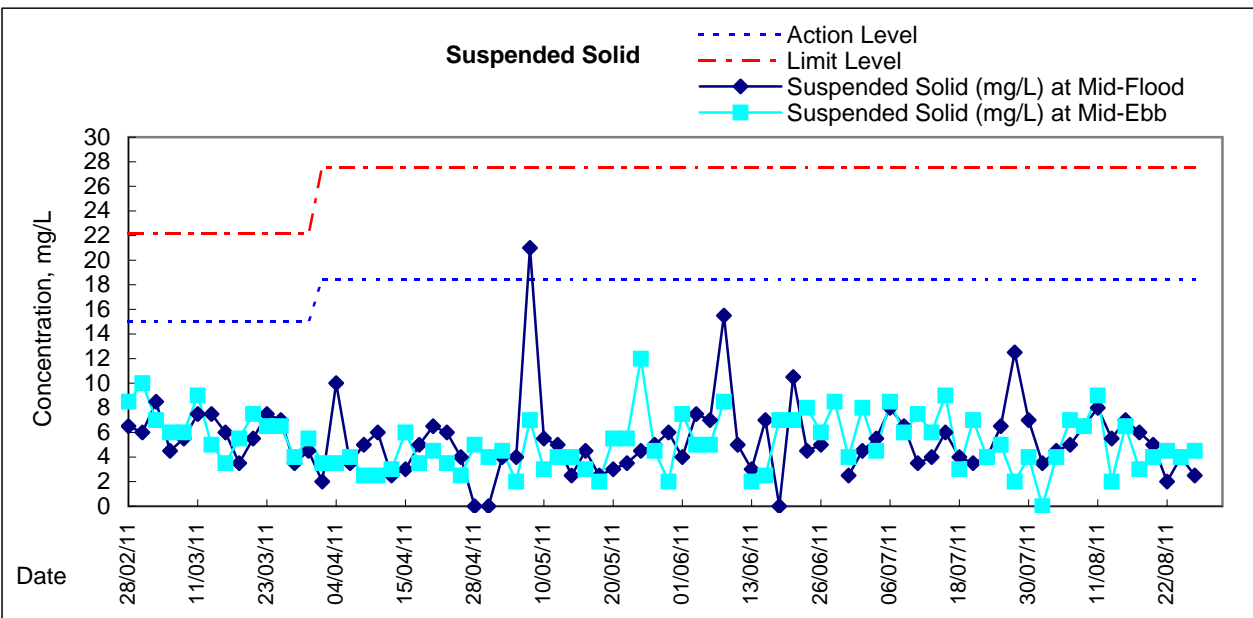
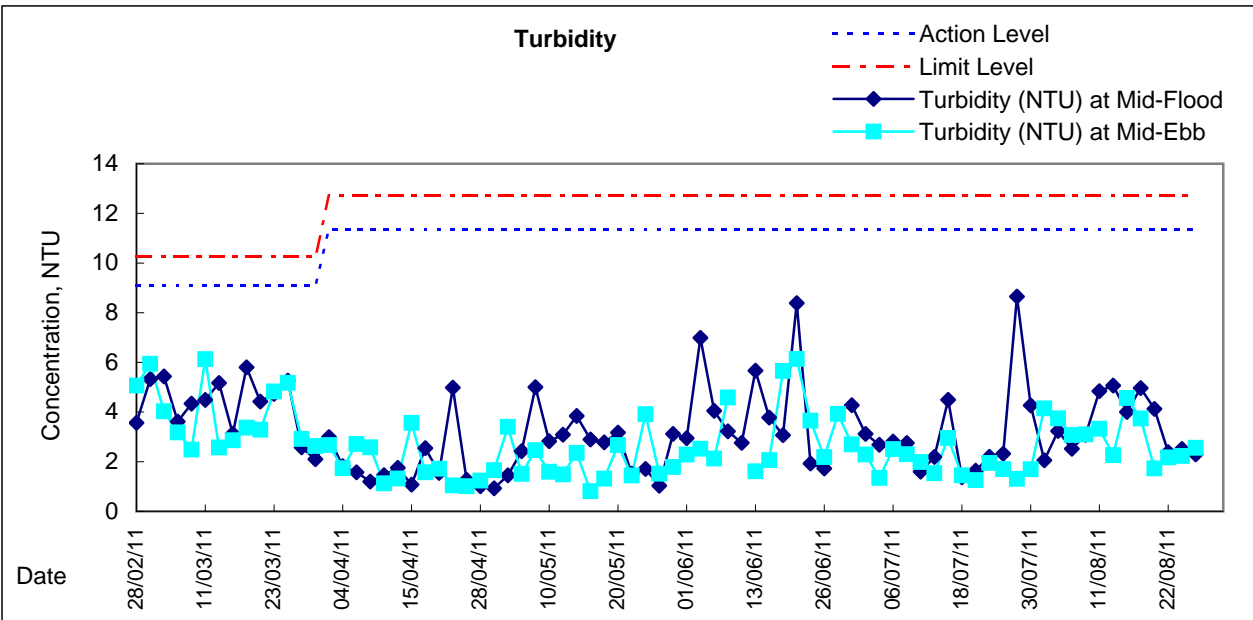
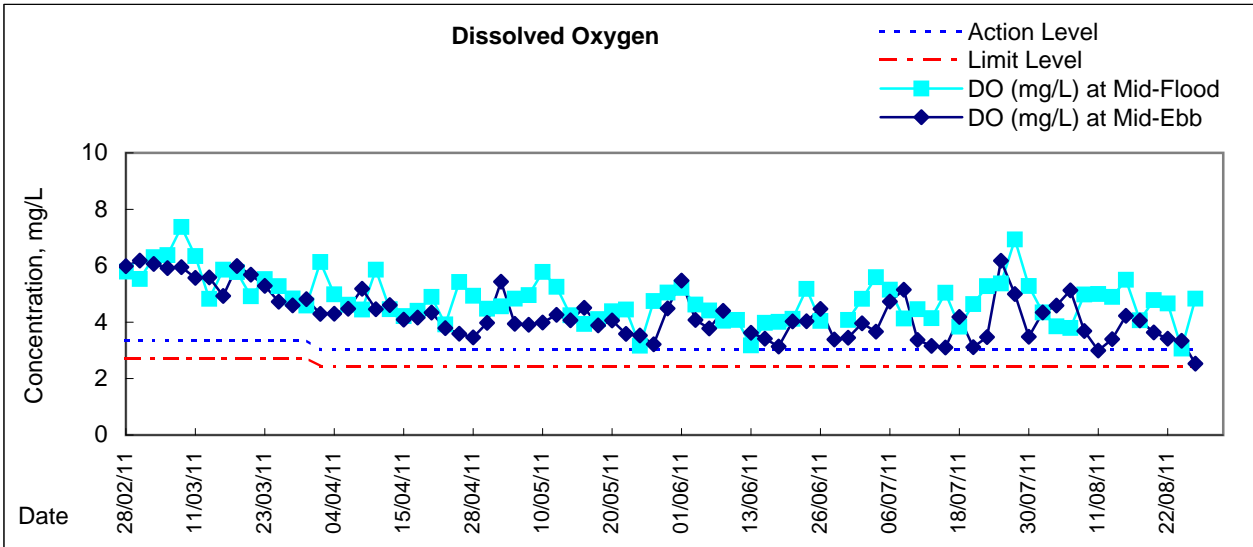



**Water Monitoring Result at C6 - Excelsior Hotel
Mid-Flood Tide**

Date	Time	Weather Condition	Sampling Depth		Water Temperature			pH			Salinity		DO Saturation			DO			
					°C			-			ppt		%			mg/L			
			m	Value	Average	Value	Average	Value	Average	Value	Average	Value	Average	Value	Average				
28/7/2011	-	Cloudy	Surface	-	-	-	-	-	-	-	-	-	-	-	-	-	-	-	
	17:38		Middle	1.5	27.71	27.71	27.7	7.39	7.39	7.4	28.71	28.71	28.7	105.5	105.5	105.5	7.07	7.07	7.07
	-		Bottom	-	-	-	-	-	-	-	-	-	-	-	-	-	-	-	-
30/7/2011	-	Cloudy	Surface	-	-	-	-	-	-	-	-	-	-	-	-	-	-	-	-
	19:05		Middle	1.5	27.52	27.52	27.5	7.84	7.84	7.8	30.50	30.50	30.5	91.1	90.9	91.0	6.06	6.04	6.05
	-		Bottom	-	-	-	-	-	-	-	-	-	-	-	-	-	-	-	-
1/8/2011	-	Fine	Surface	-	-	-	-	-	-	-	-	-	-	-	-	-	-	-	-
	21:40		Middle	1.5	26.91	26.91	26.9	7.60	7.61	7.6	30.27	30.28	30.3	66.4	66.1	66.3	4.47	4.45	4.46
	-		Bottom	-	-	-	-	-	-	-	-	-	-	-	-	-	-	-	-
3/8/2011	-	Cloudy	Surface	-	-	-	-	-	-	-	-	-	-	-	-	-	-	-	-
	22:45		Middle	1.5	27.70	27.70	27.7	7.40	7.40	7.4	29.75	29.75	29.8	72.6	72.6	72.6	4.84	4.84	4.84
	-		Bottom	-	-	-	-	-	-	-	-	-	-	-	-	-	-	-	-
6/8/2011	12:29	Fine	Surface	1.0	27.20	27.20	27.2	8.11	8.11	8.1	30.68	30.68	30.7	75.8	75.6	75.7	5.07	5.06	5.07
	12:30		Middle	2.0	27.20	27.20	27.2	8.07	8.07	8.1	30.68	30.68	30.7	71.1	71.5	71.3	4.75	4.78	4.77
	12:31		Bottom	3.0	27.20	27.20	27.2	8.07	8.07	8.1	30.67	30.67	30.7	71.2	70.1	70.7	4.76	4.69	4.73
9/8/2011	-	Cloudy	Surface	-	-	-	-	-	-	-	-	-	-	-	-	-	-	-	-
	14:00		Middle	1.5	27.70	27.70	27.7	7.97	7.97	8.0	27.17	27.17	27.2	46.9	46.2	46.6	3.18	3.05	3.12
	-		Bottom	-	-	-	-	-	-	-	-	-	-	-	-	-	-	-	-
11/8/2011	-	Cloudy	Surface	-	-	-	-	-	-	-	-	-	-	-	-	-	-	-	-
	18:46		Middle	1.5	27.47	27.47	27.5	7.16	7.16	7.2	28.53	28.54	28.5	76.2	76.3	76.3	5.14	5.14	5.14
	-		Bottom	-	-	-	-	-	-	-	-	-	-	-	-	-	-	-	-
13/8/2011	-	Fine	Surface	-	-	-	-	-	-	-	-	-	-	-	-	-	-	-	-
	19:00		Middle	1.5	27.89	27.89	27.9	7.35	7.35	7.4	29.26	29.26	29.3	88.7	88.7	88.7	5.91	5.91	5.91
	-		Bottom	-	-	-	-	-	-	-	-	-	-	-	-	-	-	-	-
15/8/2011	-	Fine	Surface	-	-	-	-	-	-	-	-	-	-	-	-	-	-	-	-
	20:29		Middle	1.5	27.81	27.81	27.8	7.50	7.50	7.5	29.80	29.80	29.8	95.1	95.0	95.1	6.33	6.32	6.33
	-		Bottom	-	-	-	-	-	-	-	-	-	-	-	-	-	-	-	-
17/8/2011	-	Cloudy	Surface	-	-	-	-	-	-	-	-	-	-	-	-	-	-	-	-
	21:10		Middle	1.5	27.03	27.04	27.0	7.31	7.31	7.3	29.05	29.05	29.1	75.9	76.0	76.0	5.14	5.14	5.14
	-		Bottom	-	-	-	-	-	-	-	-	-	-	-	-	-	-	-	-
19/8/2011	-	Cloudy	Surface	-	-	-	-	-	-	-	-	-	-	-	-	-	-	-	-
	22:20		Middle	1.5	27.31	27.31	27.3	7.50	7.50	7.5	29.56	29.56	29.6	88.4	88.7	88.6	5.94	5.95	5.95
	-		Bottom	-	-	-	-	-	-	-	-	-	-	-	-	-	-	-	-
22/8/2011	-	Cloudy	Surface	-	-	-	-	-	-	-	-	-	-	-	-	-	-	-	-
	22:30		Middle	1.5	27.93	27.93	27.9	7.66	7.66	7.7	28.96	28.96	29.0	79.1	78.5	78.8	5.27	5.24	5.26
	-		Bottom	-	-	-	-	-	-	-	-	-	-	-	-	-	-	-	-
25/8/2011	-	Cloudy	Surface	-	-	-	-	-	-	-	-	-	-	-	-	-	-	-	-
	17:00		Middle	1.5	28.40	28.40	28.4	8.02	8.02	8.0	28.22	28.22	28.2	50.3	53.8	52.1	3.72	3.59	3.66
	-		Bottom	-	-	-	-	-	-	-	-	-	-	-	-	-	-	-	-
27/8/2011	-	Cloudy	Surface	-	-	-	-	-	-	-	-	-	-	-	-	-	-	-	-
	18:40		Middle	1.5	27.84	27.84	27.8	7.40	7.40	7.4	30.14	30.14	30.1	83.2	83.2	83.2	5.52	5.52	5.52
	-		Bottom	-	-	-	-	-	-	-	-	-	-	-	-	-	-	-	-

Remarks:

Single underline denotes exceedance over Action Level.

Double underline denotes exceedance over Limit Level.



**Water Monitoring Result at C7 - Windsor House
Mid-Flood Tide**

Date	Time	Weather Condition	Sampling Depth		Water Temperature			pH			Salinity		DO Saturation		DO				
					°C			-			ppt		%		mg/L				
			m	Value	Average	Value	Average	Value	Average	Value	Average	Value	Average	Value	Average				
28/7/2011	-	Cloudy	Surface	-	-	-	-	-	-	-	-	-	-	-	-	-	-	-	
	17:25		Middle	1.5	28.05	28.05	28.1	7.38	7.38	7.4	28.88	28.88	28.9	104.0	104.0	104.0	6.93	6.93	6.93
	-		Bottom	-	-	-	-	-	-	-	-	-	-	-	-	-	-	-	-
30/7/2011	-	Cloudy	Surface	-	-	-	-	-	-	-	-	-	-	-	-	-	-	-	-
	18:50		Middle	1.5	26.38	26.39	26.4	7.52	7.51	7.5	30.62	30.62	30.6	79.8	79.0	79.4	5.40	5.33	5.37
	-		Bottom	-	-	-	-	-	-	-	-	-	-	-	-	-	-	-	-
1/8/2011	-	Fine	Surface	-	-	-	-	-	-	-	-	-	-	-	-	-	-	-	-
	21:25		Middle	1.5	27.00	27.00	27.0	7.47	7.47	7.5	30.28	30.28	30.3	65.0	64.8	64.9	4.36	4.35	4.36
	-		Bottom	-	-	-	-	-	-	-	-	-	-	-	-	-	-	-	-
3/8/2011	-	Cloudy	Surface	-	-	-	-	-	-	-	-	-	-	-	-	-	-	-	-
	22:35		Middle	1.5	27.46	27.46	27.5	7.31	7.31	7.3	30.08	30.08	30.1	58.1	57.9	58.0	3.87	3.86	3.87
	-		Bottom	-	-	-	-	-	-	-	-	-	-	-	-	-	-	-	-
6/8/2011	-	Fine	Surface	-	-	-	-	-	-	-	-	-	-	-	-	-	-	-	-
	12:38		Middle	1.5	27.70	27.70	27.7	8.01	8.01	8.0	30.70	30.70	30.7	58.6	57.5	58.1	3.87	3.79	3.83
	-		Bottom	-	-	-	-	-	-	-	-	-	-	-	-	-	-	-	-
9/8/2011	-	Cloudy	Surface	-	-	-	-	-	-	-	-	-	-	-	-	-	-	-	-
	14:10		Middle	1.5	28.10	28.10	28.1	8.13	8.13	8.1	27.90	27.90	27.9	76.2	74.2	75.2	5.06	4.92	4.99
	-		Bottom	-	-	-	-	-	-	-	-	-	-	-	-	-	-	-	-
11/8/2011	-	Cloudy	Surface	-	-	-	-	-	-	-	-	-	-	-	-	-	-	-	-
	18:38		Middle	1.5	27.69	27.69	27.7	7.14	7.14	7.1	28.78	28.78	28.8	73.9	73.7	73.8	4.95	4.94	4.95
	-		Bottom	-	-	-	-	-	-	-	-	-	-	-	-	-	-	-	-
13/8/2011	-	Fine	Surface	-	-	-	-	-	-	-	-	-	-	-	-	-	-	-	-
	18:50		Middle	1.5	27.82	27.82	27.8	7.22	7.22	7.2	29.26	29.26	29.3	73.3	73.3	73.3	4.89	4.89	4.89
	-		Bottom	-	-	-	-	-	-	-	-	-	-	-	-	-	-	-	-
15/8/2011	-	Fine	Surface	-	-	-	-	-	-	-	-	-	-	-	-	-	-	-	-
	20:24		Middle	1.5	27.90	27.90	27.9	7.43	7.43	7.4	29.62	29.62	29.6	82.7	82.7	82.7	5.50	5.50	5.50
	-		Bottom	-	-	-	-	-	-	-	-	-	-	-	-	-	-	-	-
17/8/2011	-	Cloudy	Surface	-	-	-	-	-	-	-	-	-	-	-	-	-	-	-	-
	20:58		Middle	1.5	26.96	26.96	27.0	7.35	7.35	7.4	29.42	29.42	29.4	62.2	61.0	61.6	4.20	4.10	4.15
	-		Bottom	-	-	-	-	-	-	-	-	-	-	-	-	-	-	-	-
19/8/2011	-	Cloudy	Surface	-	-	-	-	-	-	-	-	-	-	-	-	-	-	-	-
	22:07		Middle	1.5	27.62	27.62	27.6	7.44	7.44	7.4	29.75	29.75	29.8	72.4	72.0	72.2	4.83	4.80	4.82
	-		Bottom	-	-	-	-	-	-	-	-	-	-	-	-	-	-	-	-
22/8/2011	-	Cloudy	Surface	-	-	-	-	-	-	-	-	-	-	-	-	-	-	-	-
	22:25		Middle	1.5	28.56	28.56	28.6	7.59	7.59	7.6	29.25	29.30	29.3	70.3	70.6	70.5	4.64	4.66	4.65
	-		Bottom	-	-	-	-	-	-	-	-	-	-	-	-	-	-	-	-
25/8/2011	-	Cloudy	Surface	-	-	-	-	-	-	-	-	-	-	-	-	-	-	-	-
	17:15		Middle	1.5	28.20	28.20	28.2	7.91	7.92	7.9	28.06	28.06	28.1	44.5	44.7	44.6	3.06	3.07	<u>3.07</u>
	-		Bottom	-	-	-	-	-	-	-	-	-	-	-	-	-	-	-	-
27/8/2011	-	Cloudy	Surface	-	-	-	-	-	-	-	-	-	-	-	-	-	-	-	-
	18:30		Middle	1.5	27.69	27.69	27.7	7.27	7.27	7.3	30.14	30.14	30.1	73.0	72.9	73.0	4.85	4.84	4.85
	-		Bottom	-	-	-	-	-	-	-	-	-	-	-	-	-	-	-	-

Remarks:

Single underline denotes exceedance over Action Level.

Double underline denotes exceedance over Limit Level.



**Water Monitoring Result at Ex-WPCWA SW - South-western corners of ex-Public Cargo Works Area
Mid-Flood Tide**

Date	Time	Weather Condition	Sampling Depth		Water Temperature °C			pH			Salinity ppt		DO Saturation %		DO mg/L					
			m		Value	Average	Value	Average	Value	Average	Value	Average	Value	Average	Value	Average				
28/7/2011	-	Cloudy	Surface	-	-	-	-	-	-	-	-	-	-	-	-	-	-	-	-	
	20:45		Middle	1.5	26.63	26.64	26.6	7.54	7.54	7.5	29.09	29.09	29.1	80.6	80.4	80.5	5.48	5.47	5.48	
	-		Bottom	-	-	-	-	-	-	-	-	-	-	-	-	-	-	-	-	-
30/7/2011	-	Cloudy	Surface	-	-	-	-	-	-	-	-	-	-	-	-	-	-	-	-	-
	18:35		Middle	1.5	26.88	26.89	26.9	7.80	7.80	7.8	31.02	31.02	31.0	105.2	105.5	105.4	7.03	7.06	7.05	
	-		Bottom	-	-	-	-	-	-	-	-	-	-	-	-	-	-	-	-	-
1/8/2011	-	Fine	Surface	-	-	-	-	-	-	-	-	-	-	-	-	-	-	-	-	-
	21:05		Middle	1.0	27.08	27.08	27.1	7.60	7.60	7.6	30.42	30.42	30.4	86.1	85.0	85.6	5.85	5.73	5.79	
	-		Bottom	-	-	-	-	-	-	-	-	-	-	-	-	-	-	-	-	-
3/8/2011	-	Cloudy	Surface	-	-	-	-	-	-	-	-	-	-	-	-	-	-	-	-	-
	22:25		Middle	1.5	28.14	28.13	28.1	7.44	7.44	7.4	30.01	30.01	30.0	73.3	73.1	73.2	4.85	4.84	4.85	
	-		Bottom	-	-	-	-	-	-	-	-	-	-	-	-	-	-	-	-	-
6/8/2011	12:17	Fine	Surface	1.0	27.20	27.20	27.2	8.07	8.07	8.1	30.75	30.75	30.8	90.2	90.1	90.2	6.02	6.01	6.02	
	12:18		Middle	2.0	27.20	27.20	27.2	8.07	8.07	8.1	30.78	30.78	30.8	87.4	87.9	87.7	5.85	5.88	5.87	
	12:19		Bottom	3.0	27.10	27.10	27.1	8.04	8.04	8.0	30.81	30.81	30.8	76.5	75.6	76.1	5.11	5.07	5.09	
9/8/2011	-	Cloudy	Surface	-	-	-	-	-	-	-	-	-	-	-	-	-	-	-	-	-
	13:50		Middle	1.5	27.20	27.20	27.2	8.12	8.12	8.1	30.39	30.39	30.4	61.3	60.3	60.8	4.11	4.05	4.08	
	-		Bottom	-	-	-	-	-	-	-	-	-	-	-	-	-	-	-	-	-
11/8/2011	-	Cloudy	Surface	-	-	-	-	-	-	-	-	-	-	-	-	-	-	-	-	-
	18:25		Middle	1.5	27.95	27.95	28.0	7.36	7.36	7.4	29.72	29.72	29.7	93.5	92.4	93.0	6.19	6.14	6.17	
	-		Bottom	-	-	-	-	-	-	-	-	-	-	-	-	-	-	-	-	-
13/8/2011	-	Fine	Surface	-	-	-	-	-	-	-	-	-	-	-	-	-	-	-	-	-
	18:39		Middle	1.5	28.00	28.00	28.0	7.41	7.41	7.4	29.64	29.64	29.6	104.2	104.2	104.2	6.92	6.91	6.92	
	-		Bottom	-	-	-	-	-	-	-	-	-	-	-	-	-	-	-	-	-
15/8/2011	-	Fine	Surface	-	-	-	-	-	-	-	-	-	-	-	-	-	-	-	-	-
	20:09		Middle	1.5	27.81	27.81	27.8	7.44	7.44	7.4	29.99	29.99	30.0	95.4	95.4	95.4	6.34	6.34	6.34	
	-		Bottom	-	-	-	-	-	-	-	-	-	-	-	-	-	-	-	-	-
17/8/2011	-	Cloudy	Surface	-	-	-	-	-	-	-	-	-	-	-	-	-	-	-	-	-
	20:50		Middle	1.5	26.79	26.79	26.8	7.37	7.37	7.4	30.09	30.09	30.1	85.8	85.4	85.6	5.78	5.76	5.77	
	-		Bottom	-	-	-	-	-	-	-	-	-	-	-	-	-	-	-	-	-
19/8/2011	-	Cloudy	Surface	-	-	-	-	-	-	-	-	-	-	-	-	-	-	-	-	-
	21:50		Middle	1.5	27.61	27.61	27.6	7.62	7.62	7.6	30.00	29.99	30.0	86.4	86.4	86.4	5.76	5.76	5.76	
	-		Bottom	-	-	-	-	-	-	-	-	-	-	-	-	-	-	-	-	-
22/8/2011	-	Cloudy	Surface	-	-	-	-	-	-	-	-	-	-	-	-	-	-	-	-	-
	22:07		Middle	1.5	28.25	28.25	28.3	7.76	7.76	7.8	29.64	29.64	29.6	82.8	83.3	83.1	5.48	5.51	5.50	
	-		Bottom	-	-	-	-	-	-	-	-	-	-	-	-	-	-	-	-	-
25/8/2011	-	Cloudy	Surface	-	-	-	-	-	-	-	-	-	-	-	-	-	-	-	-	-
	16:45		Middle	1.5	28.00	28.00	28.0	8.22	8.22	8.2	29.36	29.36	29.4	71.1	72.8	72.0	4.83	4.81	4.82	
	-		Bottom	-	-	-	-	-	-	-	-	-	-	-	-	-	-	-	-	-
27/8/2011	-	Cloudy	Surface	-	-	-	-	-	-	-	-	-	-	-	-	-	-	-	-	-
	18:15		Middle	1.5	27.50	27.50	27.5	7.43	7.43	7.4	30.65	30.65	30.7	92.5	91.6	92.1	6.15	6.09	6.12	
	-		Bottom	-	-	-	-	-	-	-	-	-	-	-	-	-	-	-	-	-

Remarks:

Single underline denotes exceedance over Action Level.

Double underline denotes exceedance over Limit Level.



**Water Monitoring Result at Ex-WPCWA SE - South-eastern corners of ex-Public Cargo Works Area
Mid-Flood Tide**

Date	Time	Weather Condition	Sampling Depth		Water Temperature			pH			Salinity		DO Saturation		DO					
					°C			-			ppt		%		mg/L					
			m	Value	Average	Value	Average	Value	Average	Value	Average	Value	Average	Value	Average	Value	Average			
28/7/2011	-	Cloudy	Surface	-	-	-	-	-	-	-	-	-	-	-	-	-	-	-	-	
	20:50		Middle	1.5	26.68	26.68	26.7	7.54	7.54	7.5	29.10	29.10	29.1	80.3	80.2	80.3	5.46	5.46	5.46	
	-		Bottom	-	-	-	-	-	-	-	-	-	-	-	-	-	-	-	-	-
30/7/2011	-	Cloudy	Surface	-	-	-	-	-	-	-	-	-	-	-	-	-	-	-	-	-
	18:38		Middle	1.5	27.03	27.01	27.0	7.81	7.81	7.8	31.09	30.09	30.6	107.6	107.6	107.6	7.20	7.20	7.20	
	-		Bottom	-	-	-	-	-	-	-	-	-	-	-	-	-	-	-	-	-
1/8/2011	-	Fine	Surface	-	-	-	-	-	-	-	-	-	-	-	-	-	-	-	-	-
	21:10		Middle	1.5	26.92	26.92	26.9	7.60	7.60	7.6	30.50	30.50	30.5	85.8	85.4	85.6	5.76	5.74	5.75	
	-		Bottom	-	-	-	-	-	-	-	-	-	-	-	-	-	-	-	-	-
3/8/2011	-	Cloudy	Surface	-	-	-	-	-	-	-	-	-	-	-	-	-	-	-	-	-
	22:28		Middle	1.0	27.85	27.84	27.8	7.43	7.43	7.4	30.05	30.05	30.1	72.1	72.0	72.1	4.78	4.78	4.78	
	-		Bottom	-	-	-	-	-	-	-	-	-	-	-	-	-	-	-	-	-
6/8/2011	12:09	Fine	Surface	1.0	27.20	27.20	27.2	8.15	8.15	8.2	30.70	30.70	30.7	96.8	96.6	96.7	6.47	6.46	6.47	
	12:10		Middle	2.0	27.10	27.10	27.1	8.14	8.14	8.1	30.81	30.81	30.8	95.1	94.6	94.9	6.37	6.34	6.36	
	12:11		Bottom	3.0	27.00	27.00	27.0	8.12	8.12	8.1	30.83	30.83	30.8	93.6	94.1	93.9	6.27	6.31	6.29	
9/8/2011	-	Cloudy	Surface	-	-	-	-	-	-	-	-	-	-	-	-	-	-	-	-	
	13:45		Middle	1.5	27.10	27.10	27.1	8.10	8.10	8.1	30.64	30.64	30.6	61.5	61.4	61.5	4.12	4.11	4.12	
	-		Bottom	-	-	-	-	-	-	-	-	-	-	-	-	-	-	-	-	-
11/8/2011	-	Cloudy	Surface	-	-	-	-	-	-	-	-	-	-	-	-	-	-	-	-	
	18:29		Middle	1.5	28.06	28.07	28.1	7.29	7.29	7.3	29.57	29.57	29.6	90.3	90.2	90.3	5.99	5.98	5.99	
	-		Bottom	-	-	-	-	-	-	-	-	-	-	-	-	-	-	-	-	-
13/8/2011	-	Fine	Surface	-	-	-	-	-	-	-	-	-	-	-	-	-	-	-	-	
	18:42		Middle	1.0	28.06	28.04	28.1	7.40	7.40	7.4	29.56	29.56	29.6	104.2	104.6	104.4	6.93	6.96	6.95	
	-		Bottom	-	-	-	-	-	-	-	-	-	-	-	-	-	-	-	-	-
15/8/2011	-	Fine	Surface	-	-	-	-	-	-	-	-	-	-	-	-	-	-	-	-	
	20:12		Middle	1.0	27.85	27.86	27.9	7.44	7.44	7.4	30.02	30.02	30.0	95.3	95.2	95.3	6.33	6.32	6.33	
	-		Bottom	-	-	-	-	-	-	-	-	-	-	-	-	-	-	-	-	-
17/8/2011	-	Cloudy	Surface	-	-	-	-	-	-	-	-	-	-	-	-	-	-	-	-	
	20:54		Middle	1.0	26.91	26.91	26.9	7.35	7.35	7.4	30.05	30.05	30.1	84.2	84.0	84.1	5.68	5.67	5.68	
	-		Bottom	-	-	-	-	-	-	-	-	-	-	-	-	-	-	-	-	-
19/8/2011	-	Cloudy	Surface	-	-	-	-	-	-	-	-	-	-	-	-	-	-	-	-	
	21:56		Middle	1.5	27.89	27.89	27.9	7.65	7.65	7.7	30.06	30.06	30.1	87.5	87.5	87.5	5.78	5.77	5.78	
	-		Bottom	-	-	-	-	-	-	-	-	-	-	-	-	-	-	-	-	-
22/8/2011	-	Cloudy	Surface	-	-	-	-	-	-	-	-	-	-	-	-	-	-	-	-	
	22:12		Middle	1.5	28.24	28.24	28.2	7.76	7.76	7.8	29.55	29.55	29.6	85.1	85.1	85.1	5.63	5.63	5.63	
	-		Bottom	-	-	-	-	-	-	-	-	-	-	-	-	-	-	-	-	-
25/8/2011	-	Cloudy	Surface	-	-	-	-	-	-	-	-	-	-	-	-	-	-	-	-	
	16:50		Middle	1.5	28.10	28.10	28.1	8.25	8.25	8.3	29.37	29.37	29.4	77.3	78.0	77.7	5.26	5.29	5.28	
	-		Bottom	-	-	-	-	-	-	-	-	-	-	-	-	-	-	-	-	-
27/8/2011	-	Cloudy	Surface	-	-	-	-	-	-	-	-	-	-	-	-	-	-	-	-	
	18:20		Middle	1.5	27.61	27.61	27.6	7.45	7.45	7.5	30.60	30.60	30.6	90.9	90.7	90.8	6.04	6.03	6.04	
	-		Bottom	-	-	-	-	-	-	-	-	-	-	-	-	-	-	-	-	-

Remarks:

Single underline denotes exceedance over Action Level.

Double underline denotes exceedance over Limit Level.



**Water Monitoring Result at C6 - Excelsior Hotel
Mid-Ebb Tide**

Date	Time	Weather Condition	Sampling Depth		Water Temperature			pH			Salinity			DO Saturation			DO		
			m	°C			-			ppt		%		mg/L					
				Value	Average		Value	Average		Value	Average	Value	Average	Value	Average				
28/7/2011	-	Fine	Surface	-	-	-	-	-	-	-	-	-	-	-	-	-	-	-	-
	8:27		Middle	2	26.00	26.00	26.0	8.20	8.20	8.2	30.55	30.55	30.6	78.9	77.0	78.0	5.38	5.25	5.32
	-		Bottom	-	-	-	-	-	-	-	-	-	-	-	-	-	-	-	-
30/7/2011	8:34	Cloudy	Surface	1	25.30	25.30	25.3	8.17	8.17	8.2	31.68	31.68	31.7	65.2	64.5	64.9	4.48	4.43	4.46
	8:35		Middle	2	25.20	25.20	25.2	8.14	8.14	8.1	31.74	31.74	31.7	63.1	61.8	62.5	4.34	4.25	4.30
	8:36		Bottom	3	25.20	25.20	25.2	8.13	8.13	8.1	31.73	31.73	31.7	61.7	60.0	60.9	4.24	4.13	4.19
1/8/2011	-	Fine	Surface	-	-	-	-	-	-	-	-	-	-	-	-	-	-	-	-
	10:35		Middle	2	26.30	26.30	26.3	8.19	8.19	8.2	31.43	31.43	31.4	55.5	53.7	54.6	3.75	3.63	3.69
	-		Bottom	-	-	-	-	-	-	-	-	-	-	-	-	-	-	-	-
3/8/2011	-	Sunny	Surface	-	-	-	-	-	-	-	-	-	-	-	-	-	-	-	-
	12:45		Middle	2	27.50	27.50	27.5	8.03	8.03	8.0	30.71	30.71	30.7	49.7	49.7	49.7	3.31	3.30	3.31
	-		Bottom	-	-	-	-	-	-	-	-	-	-	-	-	-	-	-	-
6/8/2011	-	Fine	Surface	-	-	-	-	-	-	-	-	-	-	-	-	-	-	-	-
	15:46		Middle	2	27.60	27.60	27.6	8.20	8.20	8.2	30.75	30.75	30.8	95.1	94.7	94.9	6.32	6.29	6.31
	-		Bottom	-	-	-	-	-	-	-	-	-	-	-	-	-	-	-	-
9/8/2011	-	Cloudy	Surface	-	-	-	-	-	-	-	-	-	-	-	-	-	-	-	-
	9:43		Middle	2	27.20	27.20	27.2	7.83	7.83	7.8	27.75	27.75	27.8	39.8	41.3	40.6	2.71	2.82	2.77
	-		Bottom	-	-	-	-	-	-	-	-	-	-	-	-	-	-	-	-
11/8/2011	-	Fine	Surface	-	-	-	-	-	-	-	-	-	-	-	-	-	-	-	-
	12:00		Middle	2	26.60	26.60	26.6	7.96	7.96	8.0	29.31	29.31	29.3	39.8	39.7	39.8	2.71	2.70	2.71
	-		Bottom	-	-	-	-	-	-	-	-	-	-	-	-	-	-	-	-
13/8/2011	-	Fine	Surface	-	-	-	-	-	-	-	-	-	-	-	-	-	-	-	-
	10:12		Middle	2	26.90	26.90	26.9	7.94	7.94	7.9	30.13	30.13	30.1	42.6	42.2	42.4	2.86	2.92	2.89
	-		Bottom	-	-	-	-	-	-	-	-	-	-	-	-	-	-	-	-
15/8/2011	-	Fine	Surface	-	-	-	-	-	-	-	-	-	-	-	-	-	-	-	-
	14:40		Middle	2	27.50	27.50	27.5	8.13	8.13	8.1	30.46	30.46	30.5	76.0	75.3	75.7	5.06	5.02	5.04
	-		Bottom	-	-	-	-	-	-	-	-	-	-	-	-	-	-	-	-
17/8/2011	-	Fine	Surface	-	-	-	-	-	-	-	-	-	-	-	-	-	-	-	-
	11:40		Middle	2	26.70	26.70	26.7	7.91	7.91	7.9	30.26	30.26	30.3	41.1	41.0	41.1	2.80	2.77	2.79
	-		Bottom	-	-	-	-	-	-	-	-	-	-	-	-	-	-	-	-
19/8/2011	-	Fine	Surface	-	-	-	-	-	-	-	-	-	-	-	-	-	-	-	-
	12:40		Middle	2	27.30	27.30	27.3	7.95	7.95	8.0	30.00	30.00	30.0	52.1	53.5	52.8	3.60	3.63	3.62
	-		Bottom	-	-	-	-	-	-	-	-	-	-	-	-	-	-	-	-
23/8/2011	-	Fine	Surface	-	-	-	-	-	-	-	-	-	-	-	-	-	-	-	-
	8:08		Middle	2	27.70	27.70	27.7	8.11	8.11	8.1	29.56	29.56	29.6	60.1	59.1	59.6	4.02	3.95	3.99
	-		Bottom	-	-	-	-	-	-	-	-	-	-	-	-	-	-	-	-
25/8/2011	-	Fine	Surface	-	-	-	-	-	-	-	-	-	-	-	-	-	-	-	-
	9:12		Middle	2	28.20	28.20	28.2	8.04	8.04	8.0	29.21	29.21	29.2	49.4	51.8	50.6	3.27	3.43	3.35
	-		Bottom	-	-	-	-	-	-	-	-	-	-	-	-	-	-	-	-
27/8/2011	-	Fine	Surface	-	-	-	-	-	-	-	-	-	-	-	-	-	-	-	-
	12:35		Middle	2	27.00	27.00	27.0	8.04	8.04	8.0	30.90	30.90	30.9	39.3	38.9	39.1	2.64	2.61	2.63
	-		Bottom	-	-	-	-	-	-	-	-	-	-	-	-	-	-	-	-

Remarks:

Single underline denotes exceedance over Action Level.

Double underline denotes exceedance over Limit Level.



**Water Monitoring Result at C7 - Windsor House
Mid-Ebb Tide**

Date	Time	Weater Condition	Sampling Depth		Water Temperature °C			pH			Salinity ppt			DO Saturation %			DO mg/L		
			m		Value	Average	Value	Average	Value	Average	Value	Average	Value	Average	Value	Average			
28/7/2011	-	Fine	Surface	-	-	-	-	-	-	-	-	-	-	-	-	-	-	-	
	8:44		Middle	2	27.00	27.00	27.0	8.10	8.10	8.1	30.65	30.65	30.7	75.9	75.0	75.5	5.05	4.99	5.02
	-		Bottom	-	-	-	-	-	-	-	-	-	-	-	-	-	-	-	-
30/7/2011	-	Cloudy	Surface	-	-	-	-	-	-	-	-	-	-	-	-	-	-	-	
	8:51		Middle	2	25.60	25.60	25.6	8.03	8.03	8.0	32.04	32.04	32.0	52.2	51.1	51.7	3.55	3.47	3.51
	-		Bottom	-	-	-	-	-	-	-	-	-	-	-	-	-	-	-	
1/8/2011	-	Fine	Surface	-	-	-	-	-	-	-	-	-	-	-	-	-	-	-	
	10:40		Middle	2	27.60	27.60	27.6	8.05	8.05	8.1	31.53	31.53	31.5	65.3	66.2	65.8	4.30	4.36	4.33
	-		Bottom	-	-	-	-	-	-	-	-	-	-	-	-	-	-	-	
3/8/2011	-	Sunny	Surface	-	-	-	-	-	-	-	-	-	-	-	-	-	-	-	
	12:51		Middle	2	29.00	29.00	29.0	8.02	8.02	8.0	30.77	30.77	30.8	70.5	70.2	70.4	4.56	4.54	4.55
	-		Bottom	-	-	-	-	-	-	-	-	-	-	-	-	-	-	-	
6/8/2011	-	Fine	Surface	-	-	-	-	-	-	-	-	-	-	-	-	-	-	-	
	15:57		Middle	2	28.50	28.50	28.5	8.10	8.10	8.1	30.66	30.66	30.7	79.0	77.4	78.2	5.14	5.03	5.09
	-		Bottom	-	-	-	-	-	-	-	-	-	-	-	-	-	-	-	
9/8/2011	-	Cloudy	Surface	-	-	-	-	-	-	-	-	-	-	-	-	-	-	-	
	9:51		Middle	2	27.30	27.30	27.3	7.99	7.99	8.0	29.29	29.29	29.3	56.5	54.4	55.5	3.78	3.65	3.72
	-		Bottom	-	-	-	-	-	-	-	-	-	-	-	-	-	-	-	
11/8/2011	-	Fine	Surface	-	-	-	-	-	-	-	-	-	-	-	-	-	-	-	
	12:10		Middle	2	27.80	27.80	27.8	7.92	7.92	7.9	29.37	29.37	29.4	45.7	44.8	45.3	3.04	2.97	<u>3.01</u>
	-		Bottom	-	-	-	-	-	-	-	-	-	-	-	-	-	-	-	
13/8/2011	-	Fine	Surface	-	-	-	-	-	-	-	-	-	-	-	-	-	-	-	
	10:20		Middle	2	27.50	27.50	27.5	7.95	7.95	8.0	30.44	30.44	30.4	52.9	52.1	52.5	3.52	3.47	3.50
	-		Bottom	-	-	-	-	-	-	-	-	-	-	-	-	-	-	-	
15/8/2011	-	Fine	Surface	-	-	-	-	-	-	-	-	-	-	-	-	-	-	-	
	14:45		Middle	2	29.60	29.60	29.6	7.97	7.97	8.0	30.40	30.40	30.4	65.7	65.2	65.5	4.23	4.20	4.22
	-		Bottom	-	-	-	-	-	-	-	-	-	-	-	-	-	-	-	
17/8/2011	-	Fine	Surface	-	-	-	-	-	-	-	-	-	-	-	-	-	-	-	
	11:45		Middle	2	27.80	27.80	27.8	7.90	7.90	7.9	30.47	30.47	30.5	62.5	61.7	62.1	4.10	4.05	4.08
	-		Bottom	-	-	-	-	-	-	-	-	-	-	-	-	-	-	-	
19/8/2011	-	Fine	Surface	-	-	-	-	-	-	-	-	-	-	-	-	-	-	-	
	12:55		Middle	2	28.40	28.40	28.4	7.94	7.94	7.9	30.56	30.56	30.6	56.2	53.8	55.0	3.68	3.52	3.60
	-		Bottom	-	-	-	-	-	-	-	-	-	-	-	-	-	-	-	
23/8/2011	-	Fine	Surface	-	-	-	-	-	-	-	-	-	-	-	-	-	-	-	
	8:25		Middle	2	28.20	28.20	28.2	7.99	7.99	8.0	29.75	29.75	29.8	52.1	51.2	51.7	3.43	3.36	3.40
	-		Bottom	-	-	-	-	-	-	-	-	-	-	-	-	-	-	-	
25/8/2011	-	Fine	Surface	-	-	-	-	-	-	-	-	-	-	-	-	-	-	-	
	9:29		Middle	2	28.70	28.70	28.7	7.95	7.95	8.0	29.36	29.36	29.4	52.1	51.4	51.8	3.40	3.36	3.38
	-		Bottom	-	-	-	-	-	-	-	-	-	-	-	-	-	-	-	
27/8/2011	-	Fine	Surface	-	-	-	-	-	-	-	-	-	-	-	-	-	-	-	
	12:30		Middle	2	28.60	28.60	28.6	7.91	7.91	7.9	30.91	30.91	30.9	37.6	38.4	38.0	2.45	2.51	<u>2.48</u>
	-		Bottom	-	-	-	-	-	-	-	-	-	-	-	-	-	-	-	

Remarks:

Single underline denotes exceedance over Action Level.

Double underline denotes exceedance over Limit Level.



**Water Monitoring Result at Ex-WPCWA SW - South-western corners of ex-Public Cargo Works Area
Mid-Ebb Tide**

Date	Time	Weater Condition	Sampling Depth		Water Temperature			pH			Salinity		DO Saturation			DO			
			m	°C			-			ppt		%			mg/L				
				Value	Average		Value	Average		Value	Average	Value	Average	Value	Average				
28/7/2011	-	Fine	Surface	-	-	-	-	-	-	-	-	-	-	-	-	-	-	-	
	8:18		Middle	1.5	26.40	26.40	26.4	8.31	8.31	8.3	29.70	29.70	29.7	95.2	94.5	94.9	6.49	6.44	6.47
	-		Bottom	-	-	-	-	-	-	-	-	-	-	-	-	-	-	-	-
30/7/2011	-	Cloudy	Surface	-	-	-	-	-	-	-	-	-	-	-	-	-	-	-	-
	8:25		Middle	1.5	25.20	25.20	25.2	8.10	8.10	8.1	32.11	32.11	32.1	52.9	52.4	52.7	3.63	3.60	3.62
	-		Bottom	-	-	-	-	-	-	-	-	-	-	-	-	-	-	-	-
1/8/2011	-	Fine	Surface	-	-	-	-	-	-	-	-	-	-	-	-	-	-	-	-
	10:20		Middle	1.5	26.10	26.10	26.1	8.12	8.12	8.1	31.61	31.61	31.6	63.7	63.2	63.5	4.30	4.27	4.29
	-		Bottom	-	-	-	-	-	-	-	-	-	-	-	-	-	-	-	-
3/8/2011	-	Sunny	Surface	-	-	-	-	-	-	-	-	-	-	-	-	-	-	-	-
	12:25		Middle	1.5	26.90	26.90	26.9	8.00	8.00	8.0	30.90	30.90	30.9	51.7	51.1	51.4	3.41	3.39	3.40
	-		Bottom	-	-	-	-	-	-	-	-	-	-	-	-	-	-	-	-
6/8/2011	-	Fine	Surface	-	-	-	-	-	-	-	-	-	-	-	-	-	-	-	-
	15:35		Middle	1.5	27.20	27.20	27.2	8.26	8.26	8.3	30.97	30.97	31.0	99.2	100.4	99.8	6.63	6.71	6.67
	-		Bottom	-	-	-	-	-	-	-	-	-	-	-	-	-	-	-	-
9/8/2011	-	Cloudy	Surface	-	-	-	-	-	-	-	-	-	-	-	-	-	-	-	-
	9:31		Middle	1.5	27.00	27.00	27.0	8.12	8.12	8.1	30.17	30.17	30.2	75.6	75.0	75.3	5.09	5.05	5.07
	-		Bottom	-	-	-	-	-	-	-	-	-	-	-	-	-	-	-	-
11/8/2011	-	Fine	Surface	-	-	-	-	-	-	-	-	-	-	-	-	-	-	-	-
	11:50		Middle	1.5	26.80	26.80	26.8	7.96	7.96	8.0	30.33	30.33	30.3	55.7	56.0	55.9	3.76	3.78	3.77
	-		Bottom	-	-	-	-	-	-	-	-	-	-	-	-	-	-	-	-
13/8/2011	-	Fine	Surface	-	-	-	-	-	-	-	-	-	-	-	-	-	-	-	-
	9:54		Middle	1.5	26.60	26.60	26.6	7.99	7.99	8.0	30.73	30.73	30.7	52.6	50.4	51.5	3.55	3.41	3.48
	-		Bottom	-	-	-	-	-	-	-	-	-	-	-	-	-	-	-	-
15/8/2011	-	Fine	Surface	-	-	-	-	-	-	-	-	-	-	-	-	-	-	-	-
	14:23		Middle	1.5	27.00	27.00	27.0	8.02	8.02	8.0	31.01	31.01	31.0	61.6	61.4	61.5	4.13	4.11	4.12
	-		Bottom	-	-	-	-	-	-	-	-	-	-	-	-	-	-	-	-
17/8/2011	-	Fine	Surface	-	-	-	-	-	-	-	-	-	-	-	-	-	-	-	-
	11:32		Middle	1.5	26.50	26.50	26.5	7.94	7.94	7.9	30.84	30.84	30.8	51.8	50.2	51.0	3.51	3.39	3.45
	-		Bottom	-	-	-	-	-	-	-	-	-	-	-	-	-	-	-	-
19/8/2011	-	Fine	Surface	-	-	-	-	-	-	-	-	-	-	-	-	-	-	-	-
	12:35		Middle	1.5	26.80	26.80	26.8	8.04	8.04	8.0	30.50	30.50	30.5	68.4	66.0	67.2	4.61	4.46	4.54
	-		Bottom	-	-	-	-	-	-	-	-	-	-	-	-	-	-	-	-
23/8/2011	-	Fine	Surface	-	-	-	-	-	-	-	-	-	-	-	-	-	-	-	-
	8:04		Middle	1.5	27.50	27.50	27.5	8.19	8.19	8.2	30.13	30.13	30.1	74.4	72.4	73.4	4.96	4.83	4.90
	-		Bottom	-	-	-	-	-	-	-	-	-	-	-	-	-	-	-	-
25/8/2011	-	Fine	Surface	-	-	-	-	-	-	-	-	-	-	-	-	-	-	-	-
	8:56		Middle	1.5	27.90	27.90	27.9	8.22	8.22	8.2	29.53	29.53	29.5	70.6	68.9	69.8	4.70	4.53	4.62
	-		Bottom	-	-	-	-	-	-	-	-	-	-	-	-	-	-	-	-
27/8/2011	-	Fine	Surface	-	-	-	-	-	-	-	-	-	-	-	-	-	-	-	-
	12:12		Middle	1.5	26.60	26.60	26.6	8.00	8.00	8.0	31.45	31.45	31.5	44.0	43.9	44.0	2.96	2.95	<u>2.96</u>
	-		Bottom	-	-	-	-	-	-	-	-	-	-	-	-	-	-	-	-

Remarks:

Single underline denotes exceedance over Action Level.

Double underline denotes exceedance over Limit Level.



**Water Monitoring Result at Ex-WPCWA SE - South-eastern corners of ex-Public Cargo Works Area
Mid-Ebb Tide**

Date	Time	Weather Condition	Sampling Depth		Water Temperature °C			pH			Salinity ppt			DO Saturation %			DO mg/L		
			m		Value	Average	Value	Average	Value	Average	Value	Average	Value	Average	Value	Average			
28/7/2011	-	Fine	Surface	-	-	-	-	-	-	-	-	-	-	-	-	-	-	-	-
	8:12		Middle	1.5	26.30	26.30	26.3	8.30	8.30	8.3	29.84	29.84	29.8	93.9	92.1	93.0	6.40	6.28	6.34
	-		Bottom	-	-	-	-	-	-	-	-	-	-	-	-	-	-	-	-
30/7/2011	-	Cloudy	Surface	-	-	-	-	-	-	-	-	-	-	-	-	-	-	-	-
	8:20		Middle	1.5	25.20	25.20	25.2	8.11	8.11	8.1	32.11	32.11	32.1	64.8	63.5	64.2	4.45	4.36	4.41
	-		Bottom	-	-	-	-	-	-	-	-	-	-	-	-	-	-	-	-
1/8/2011	-	Fine	Surface	-	-	-	-	-	-	-	-	-	-	-	-	-	-	-	-
	10:25		Middle	1.5	25.90	25.90	25.9	8.11	8.11	8.1	31.62	31.62	31.6	64.5	63.8	64.2	4.38	4.33	4.36
	-		Bottom	-	-	-	-	-	-	-	-	-	-	-	-	-	-	-	-
3/8/2011	-	Sunny	Surface	-	-	-	-	-	-	-	-	-	-	-	-	-	-	-	-
	12:20		Middle	1.5	27.00	27.00	27.0	8.03	8.03	8.0	30.86	30.86	30.9	56.9	56.6	56.8	3.81	3.80	3.81
	-		Bottom	-	-	-	-	-	-	-	-	-	-	-	-	-	-	-	-
6/8/2011	-	Fine	Surface	-	-	-	-	-	-	-	-	-	-	-	-	-	-	-	-
	15:30		Middle	1.5	27.70	27.70	27.7	8.38	8.38	8.4	30.83	30.83	30.8	125.1	126.4	125.8	8.31	8.40	8.36
	-		Bottom	-	-	-	-	-	-	-	-	-	-	-	-	-	-	-	-
9/8/2011	-	Cloudy	Surface	-	-	-	-	-	-	-	-	-	-	-	-	-	-	-	-
	9:25		Middle	1.5	26.90	26.90	26.9	8.09	8.09	8.1	29.67	29.67	29.7	68.8	67.6	68.2	4.63	4.55	4.59
	-		Bottom	-	-	-	-	-	-	-	-	-	-	-	-	-	-	-	-
11/8/2011	-	Fine	Surface	-	-	-	-	-	-	-	-	-	-	-	-	-	-	-	-
	11:45		Middle	1.5	26.80	26.80	26.8	8.03	8.03	8.0	30.33	30.33	30.3	58.4	57.6	58.0	3.94	3.89	3.92
	-		Bottom	-	-	-	-	-	-	-	-	-	-	-	-	-	-	-	-
13/8/2011	-	Fine	Surface	-	-	-	-	-	-	-	-	-	-	-	-	-	-	-	-
	9:50		Middle	1.5	26.70	26.70	26.7	7.99	7.99	8.0	30.66	30.66	30.7	53.4	51.1	52.3	3.61	3.46	<u>3.54</u>
	-		Bottom	-	-	-	-	-	-	-	-	-	-	-	-	-	-	-	-
15/8/2011	-	Fine	Surface	-	-	-	-	-	-	-	-	-	-	-	-	-	-	-	-
	14:17		Middle	1.5	27.10	27.10	27.1	8.12	8.12	8.1	30.92	30.92	30.9	68.5	68.1	68.3	4.59	4.56	4.58
	-		Bottom	-	-	-	-	-	-	-	-	-	-	-	-	-	-	-	-
17/8/2011	-	Fine	Surface	-	-	-	-	-	-	-	-	-	-	-	-	-	-	-	-
	11:27		Middle	1.5	26.50	26.50	26.5	8.00	8.00	8.0	30.79	30.79	30.8	53.6	52.3	53.0	3.63	3.54	3.59
	-		Bottom	-	-	-	-	-	-	-	-	-	-	-	-	-	-	-	-
19/8/2011	-	Fine	Surface	-	-	-	-	-	-	-	-	-	-	-	-	-	-	-	-
	12:30		Middle	1.5	26.90	26.90	26.9	8.08	8.08	8.1	30.53	30.53	30.5	80.5	79.3	79.9	5.43	5.34	5.39
	-		Bottom	-	-	-	-	-	-	-	-	-	-	-	-	-	-	-	-
23/8/2011	-	Fine	Surface	-	-	-	-	-	-	-	-	-	-	-	-	-	-	-	-
	7:59		Middle	1.5	27.20	27.20	27.2	8.06	8.06	8.1	29.76	29.76	29.8	64.5	63.0	63.8	4.30	4.21	4.26
	-		Bottom	-	-	-	-	-	-	-	-	-	-	-	-	-	-	-	-
25/8/2011	-	Fine	Surface	-	-	-	-	-	-	-	-	-	-	-	-	-	-	-	-
	8:50		Middle	1.5	27.90	27.90	27.9	8.24	8.24	8.2	29.48	29.48	29.5	77.5	75.2	76.4	5.15	5.01	5.08
	-		Bottom	-	-	-	-	-	-	-	-	-	-	-	-	-	-	-	-
27/8/2011	-	Fine	Surface	-	-	-	-	-	-	-	-	-	-	-	-	-	-	-	-
	12:07		Middle	1.5	26.70	26.70	26.7	8.05	8.05	8.1	31.52	31.52	31.5	45.5	45.1	45.3	3.05	3.03	<u>3.04</u>
	-		Bottom	-	-	-	-	-	-	-	-	-	-	-	-	-	-	-	-

Remarks:

Single underline denotes exceedance over Action Level.

Double underline denotes exceedance over Limit Level.



Graphic Presentation of Enhanced Water Monitoring Results (DO) at C6 - Excelsior Hotel

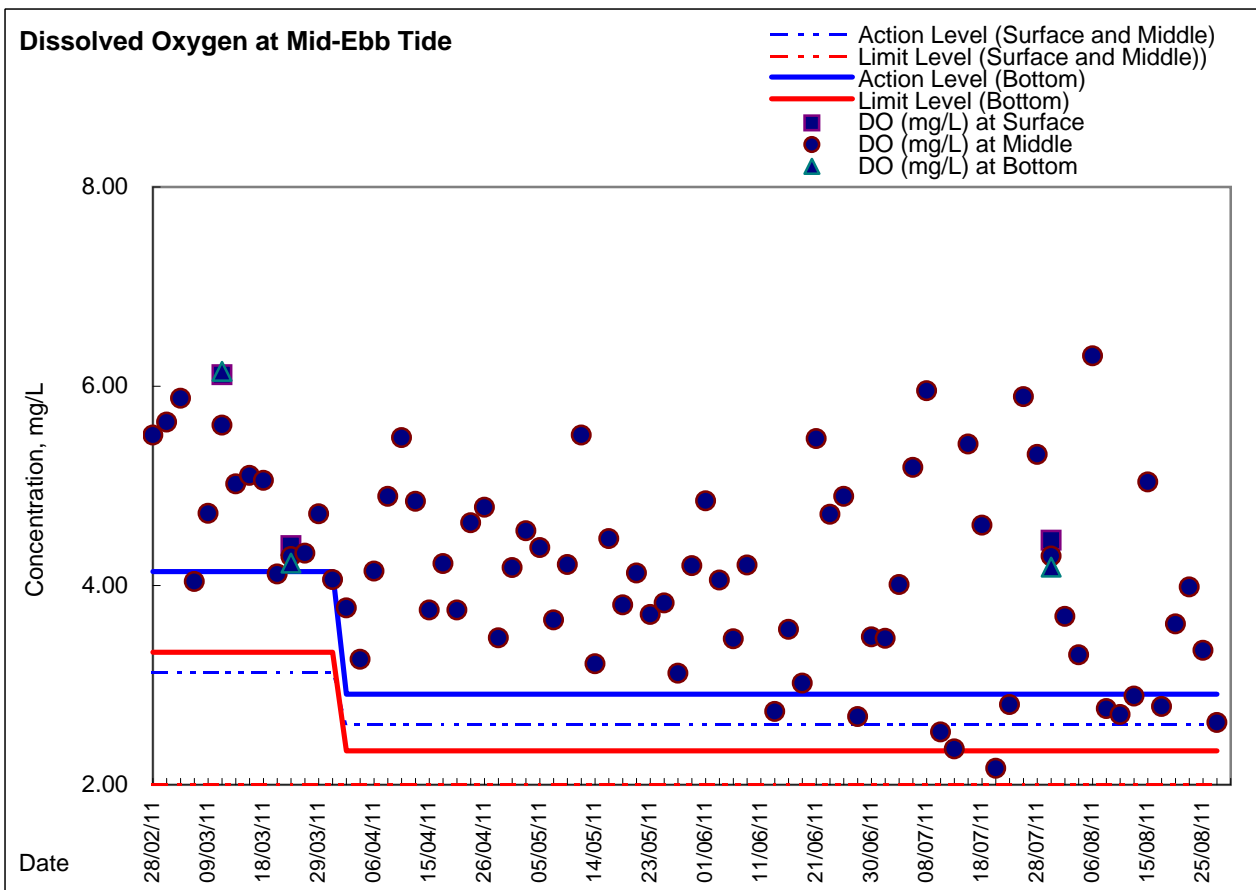
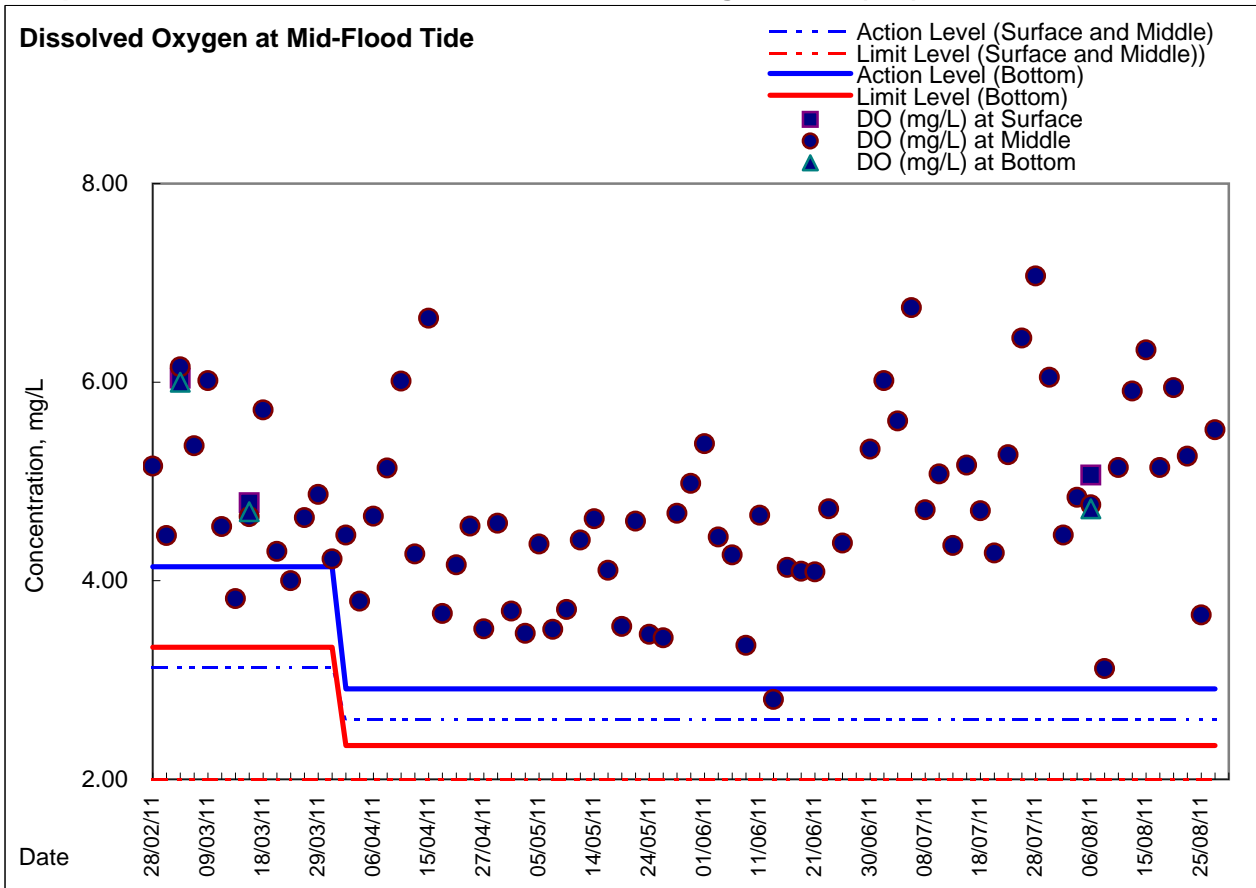



Graphic Presentation of Enhanced Water Monitoring Results (DO) at C7 - Windsor House

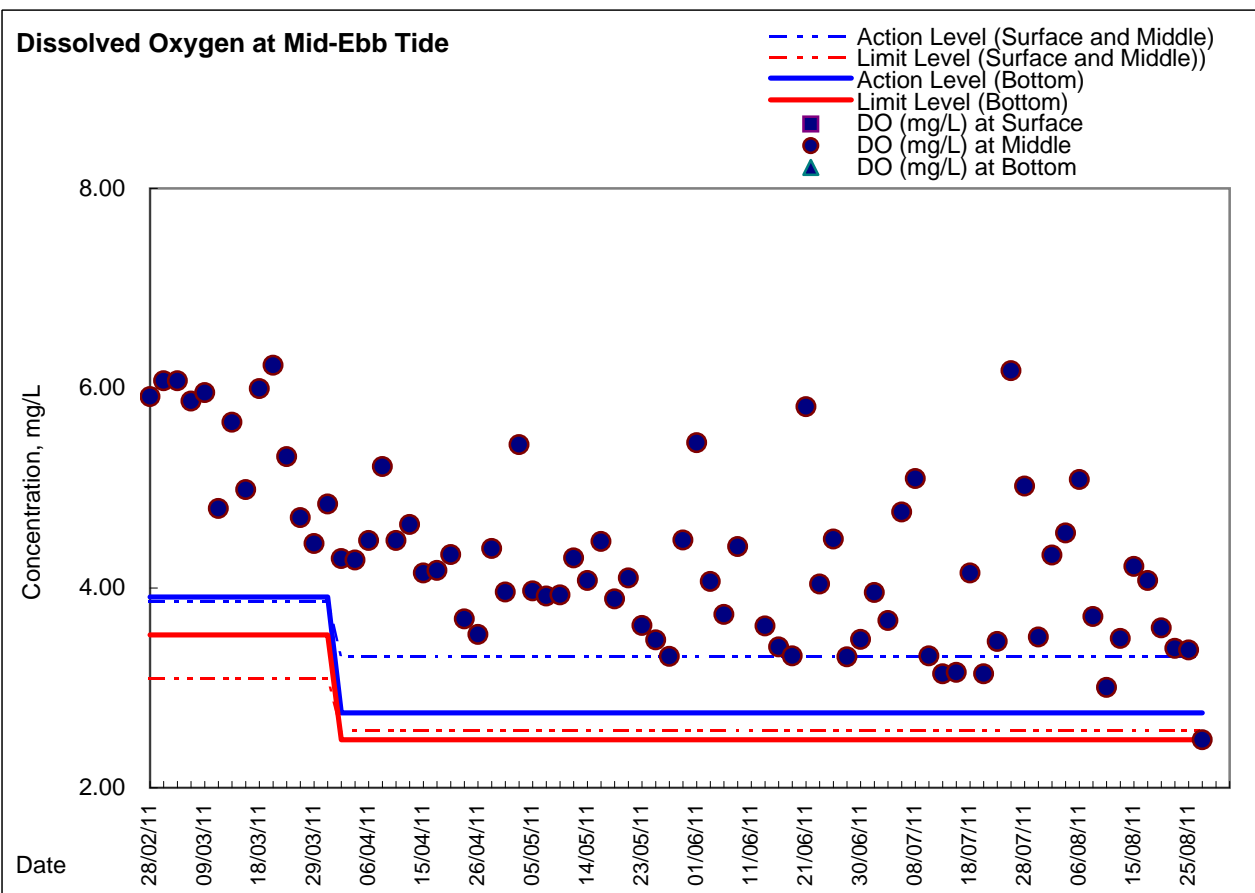
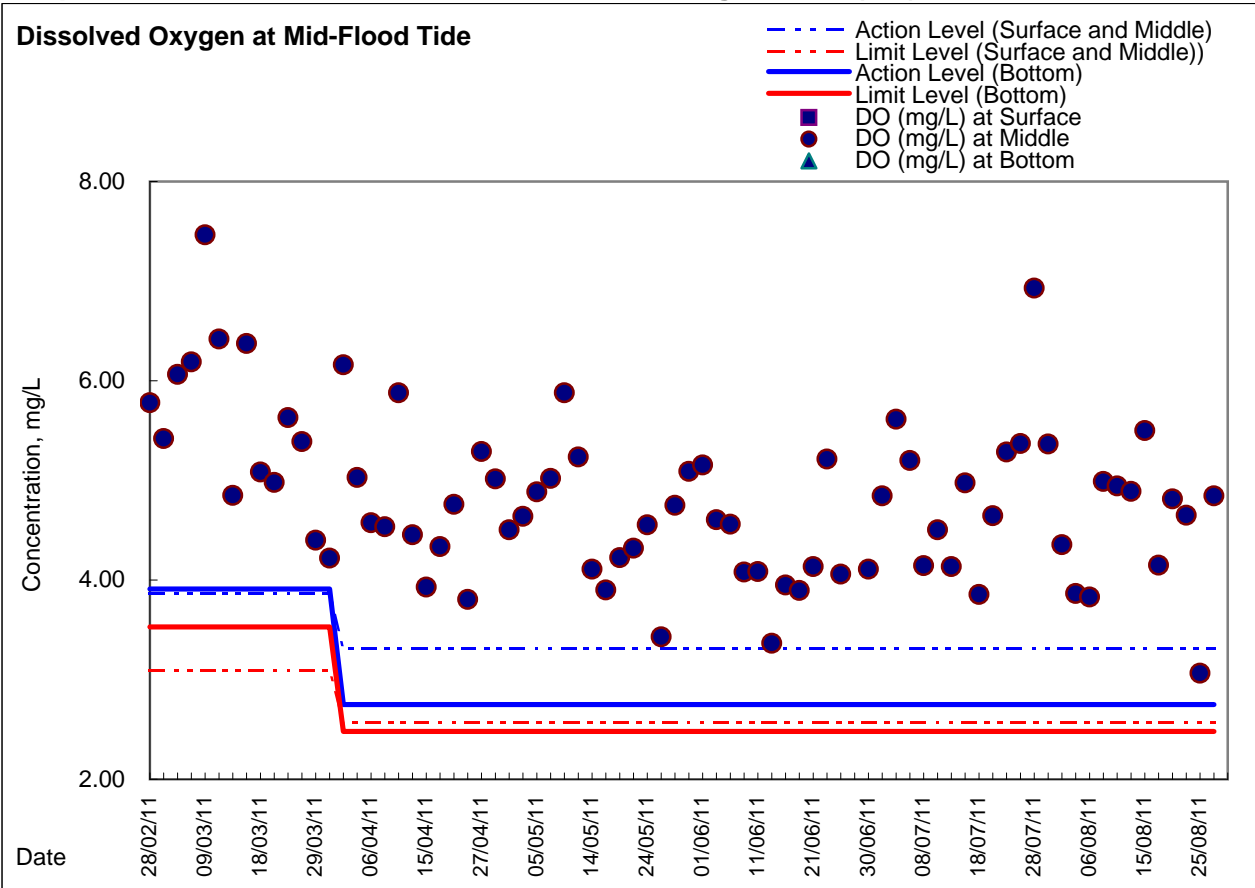



Graphic Presentation of Enhanced Water Monitoring Results (DO) at Ex-WPCWA SW - South-western corners of ex-Public Cargo Works Area

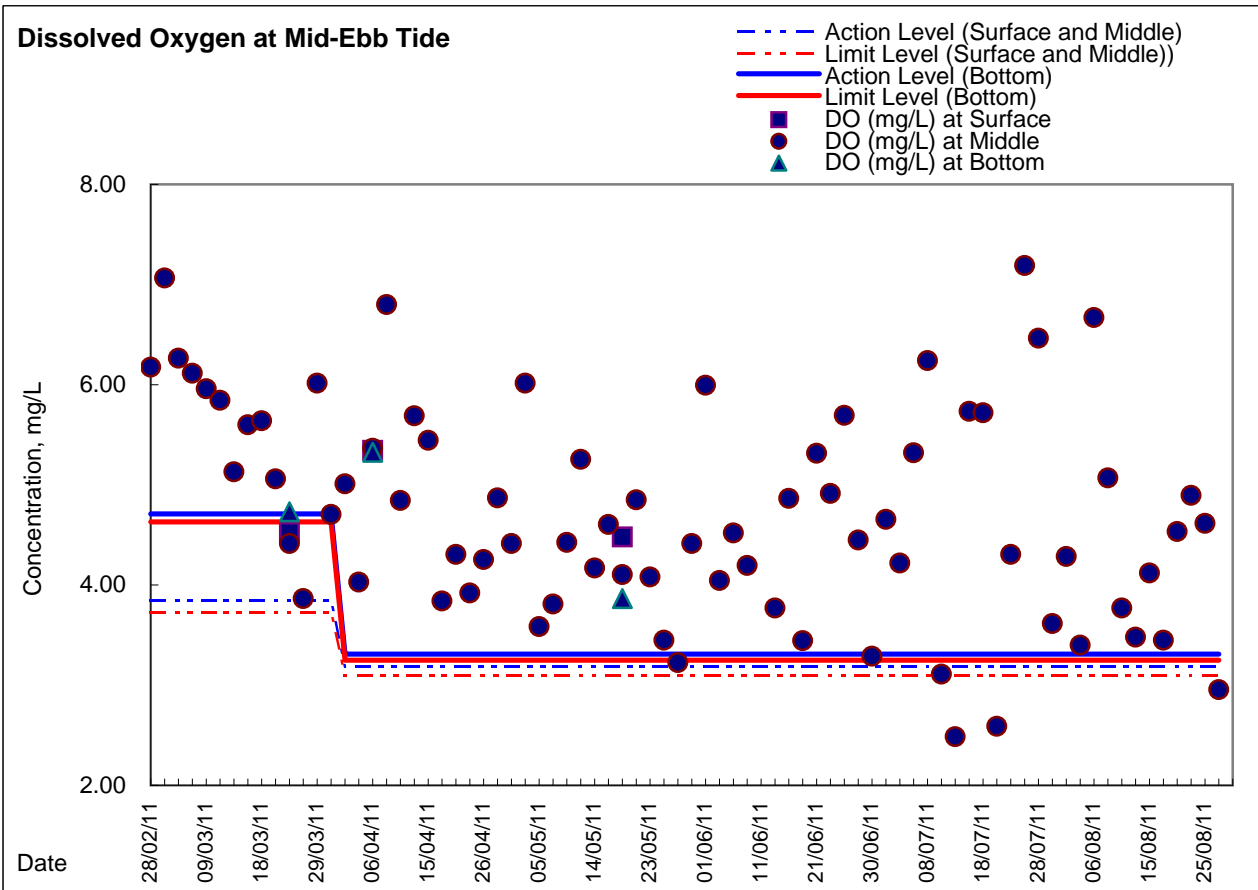
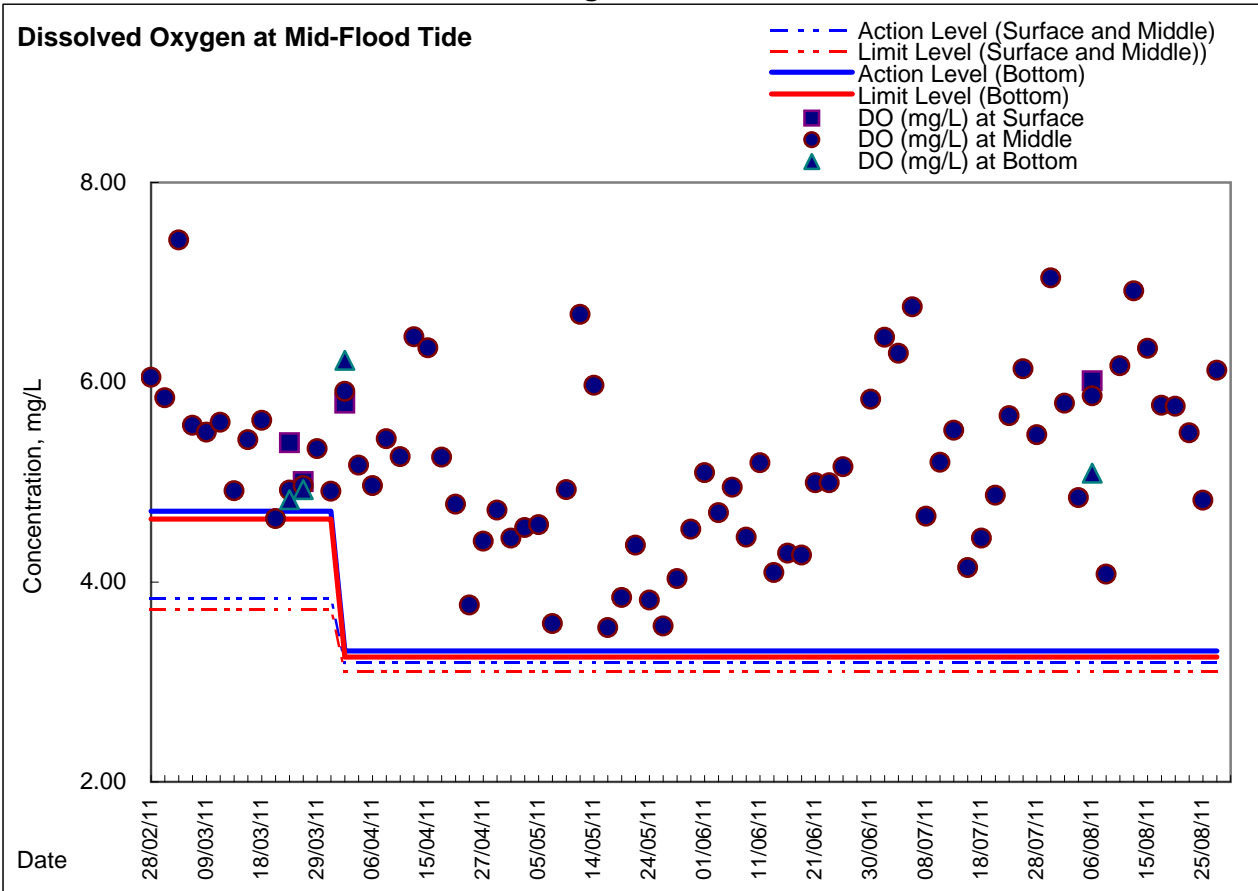



Graphic Presentation of Enhanced Water Monitoring Results (DO) at Ex-WPCWA SE - South-eastern corners of ex-Public Cargo Works Area

